FREE

The Wanderer.com

PRESORTED STANDARD
U.S. Postage
PAID
Rochester, MA
02770 - permit #14

Volume 19, Issue 8 - Number 885 | Serving Marion ... nd Rochester Since 19 ... bruary 25, 2010

Olympians Speak

Entertaining Redefined

Periwinkles

Lifestyle's Plaza, Fairhaven
(508) 984-4930
Mon.-Sat. 9:30-5:30

PANDORA™

Isabelle's

33 County Road, Rt. 6,
Ropewalk Mall, Mattapoisett
508-758-7960

U.S. Pat. No. 7,007,507
© • All rights reserved

Car Chase in Rochester Leads to Arrest

From Rochester Police Press Release

On Monday February 22, 2010 at approximately 1:00 pm, the Rochester Police Department received a report of an erratic driver in a maroon van on High Street. Officer Robert Small was on patrol in the area and spotted the van. As soon as the driver saw the police, he fled. Police gave chase on a number of town streets before the suspect took the pursuit off road.

The driver sped into cranberry bogs in the area of High Street and Walnut Plain Road. His vehicle became stuck in deep mud so he jumped out and fled on foot. Officer Donald Kemmett arrived to assist. The suspect was chased around the bog area by the officers and finally taken into custody.

Ronald A. Tavares of Willard Street in New Bedford has been charged with speeding, failure to stop for police, operating negligently so as to endanger, failing to stop for stop sign, operating with a suspended license, failing to stay in marked lanes, and resisting arrest. Tavares will be arraigned in Wareham District Court Tuesday morning.

Planting the Seed of Community Gardens

By Laura Pedulli

Some residents are hoping to put a green thumbprint on Mattapoisett – with the help of green thumbs. They envision an organic community garden, or shared garden space, that would promote sustainable food production and get more of us rolling up our sleeves this harvest season.

One of the cheerleaders for the project is the Mattapoisett Sustainable Living Club. The group, according to their mission statement, provides "a meeting place to discuss and act on practical things we can do at home and in our community to live more sustainably." The club – which includes about eight people – began last summer and the idea of a community garden soon followed. "Mattapoisett has wonderfully appropriate land. Wouldn't it be nice to make it productive?" said President Bonne DeSouza. Ms. DeSouza said that while she has too many obligations to spearhead the project personally, she would encourage another person to step forward and take on community gardening in Mattapoisett.

Meanwhile, children at Sippican School in Marion are looking forward to the spring not only for the warm weather, but for the chance to get their hands dirty planting fruits and vegetables. In its sixth year, the

***Above**: February vacation was made for ice-skating. Here, children on February 18, 2010 shrug off their school worries and skate at the Tabor ice rink during public hours. There will be one more opportunity for the public to enjoy the rink on February 28 between 12:00 and 3:00 pm (Admission $3 per person). Photo by Anne O'Brien-Kakley.*

***On the Cover**: The Beverly Yacht Club sponsored a presentation from the U.S. Olympic Sailing Team at the Marion Music Hall on Saturday, February 20, 2010. From left to right, U.S. Sailing Team member Molly Vandemoer, Olympic Gold Medalist Anna Tunnicliffe and 2008 Olympian Deb Capozzi pose outside of the Music Hall. Photo by Felix Perez.*

***The Wanderer* is giving away FREE tickets to the National Golf Expo at the Seaport World Trade Center in Boston on March 5-7.**

To enter, visit our web page at:

www.wanderer.com

and click on the National Golf Expo Ticket Link!

In This Issue

Birthdays.....62
Classified Advertisements.....60
Crossword & Horoscope.....54
I'm a Wanderer.....50
Legal Advertisements.....56
Local Tide Listing.....70
Mattapoisett Selectmen's Meeting.....12
Milestones.....44
Movies & Entertainment.....48
ORCTV Schedule.....42
Pick of the Week.....46
Police Log.....52
Real Estate Transactions.....69
Regional Lunch Menus.....62
Rochester Selectmen's Meeting.....10
Sports.....34

***On the Internet at:* www.wanderer.com**

popular Sippican School garden club is offering a six-week course for 15 children interested in learning how to compost, prepare soil, plant and harvest, and put the beds to rest for the winter.

"What I love is when children have a choice of what they will try: the red lettuce, the green curly type, or the purple variety," said schoolteacher Diane Cook, who oversees the project. "They meander through the garden smelling, touching, tasting, and appreciating. They work hard and take turns and work up a sweat."

These local efforts are part of a greater trend nationwide to start community gardens. These endeavors enhance appreciation of nature while helping reduce reliance on industrial agricultural systems and dependence on fossil fuels. According to Nancy Lee Wood – Director of the Institute for Sustainability and Post-Carbon Education at Bristol Community College – 10 barrels of oil are required to feed each average American each year. She said due to the dwindling supply of oil worldwide, the manner in which we grow food will need to change. Community gardens are part of that effort to reorient how we cultivate food to feed our growing population.

Community gardens already are flourishing in Fairhaven, New Bedford and Fall River. Currently, the Sustainability Club is seeking individuals to take the reins on the Mattapoisett community garden effort. One possibility is getting Mattapoisett's proposed Agricultural Commission on board with the project, Ms. DeSouza said. For Town Administrator Michael Gagne, that is entirely possible.

Fresh from serving in Dartmouth – a town with some of the most cutting edge projects that encourage local production of food – Mr. Gagne is working to form a town Agricultural Commission. He said agricultural commissions in other towns often oversee community gardens; as such, community gardens are "definitely something we could do." He said community gardens would enable people lacking access to land to grow food and also noted that the locally grown produce could be distributed to seniors unable to participate in gardening.

Mr. Gagne also said that residents and farmers

THE Marion General Store
140 Front Street, Marion • Mon.-Sat. 8:30-5:30
508-748-0340 • 508-748-3349 (FAX)

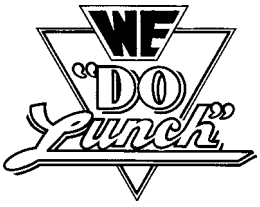

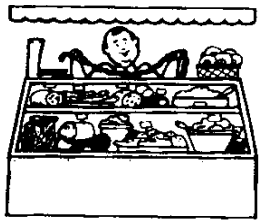

Fresh Hamburger
Ground to Order
Buy a Pound
Cook a Pound
Eat a Pound

ARTISAN KITCHEN

Old Fashioned Pride and Service Since 1843

Fabulous Foundations by Nancy

2010 Bathing Suits Have Arrived...

2009 Bathing Suits 25% OFF!

Offering one-on-one customer service & professional bra fittings.

Bra Sizes
28A
thru
48K

Closed Sun. & Mon.
Tues., Wed., Fri., & Sat. 10am-5pm
Thurs. 10am-8pm
515 State Road (Rt. 6) N. Dartmouth
508-996-2860

Hair Affair & Yarns
358 Arnold Street
New Bedford, MA 02740
(7 blocks east of Buttonwood Park)
Everyday Sale Items Range from 20%-80% OFF!
Hours: Mon. 10-3, Thurs. 9:30-7pm, Fri. 9:30-6pm, Sat. 8:30-5pm
508-997-6677
New Spring Pattern Books are In!

YAMAHA
Certified Technicians!
Water Access
AJ BOAT CORP.
840 Point Rd
Marion, MA 02738
Phone: 508-748-2800
Fax: 508-748-2100
www.ajboatcorp.com
EVINRUDE
AVON

could work together on a community garden, creating a "good synergy" as knowledge flows from the farmers to local gardeners.

The work behind a Mattapoisett community garden is still preliminary, but Ms. DeSouza hopes whoever takes on the project would use existing knowledge gleaned from efforts in the SouthCoast region. "We would not reinvent the wheel," she said.

Ms. Wood, who helped establish an organic gardening certificate at Bristol Community College, could provide a lot of information to citizens interested in a community garden. In an interview, Ms. Wood offered a plethora of advice, namely that community gardens require "intelligent" planning and should be organic to

Sail Away Studio
251 Main St.
Wareham
508-291-4144
Winter Colors Got You down?
We've got the
New Maruca's
And
Hand Painted Pashmina's
in
Luscious Colors
To
Brighten Your look!
Shop Hours: Tues-Sat 10-5 PM

– Since 1981 –
VILLAGE SIGNS INC.
Creative Signage

Village Signs is pleased to announce we are under new ownership with Mattapoisett resident Tony Tranfaglia as Proprietor.
Kenny Pacheco will be staying on for the upcoming year to assist with a smooth transition.

*BANNERS *TRUCKS *DESIGNING *BOATS
*INTERIOR/EXTERIOR SIGNS *JOBSITE
*LIFT SERVICES *GOLD LEAF *MAGNETICS

We will continue to service the signage needs of the Southcoast with pride and dependable service.
93 Marion Rd. (Rt. 6) Mattapoisett • 508-758-2853

WANT A REAL VACATION?
GIVE YOUR LUGGAGE A ROUND-TRIP TICKET.
No hassles.
No extra fees.
No worries.
SHIP IT
THERE & BACK
Authorized Shipping Outlet ups
FedEx Authorized ShipCenter
UNITED STATES POSTAL SERVICE
Mail Box Services
82 County Rd (Rte 6) Mattapoisett
508 758 9700 | M-F 7:30-6pm Sat 8-4pm
www.mattapoisettmailboxes.com

Mattapoisett Chiropractic
Jeffrey G. Swift, D.C., D.A.B.C.N.
• Post Graduate Faculty, University of Bridgeport, Connecticut
• Board Certified Diplomate of the American College of Chiropractic Neurology
• Member North American Spine Society
109 Fairhaven Rd • Suite D, Mattapoisett, MA
508-758-3666
Now associated with Hawthorn Medical
535 Faunce Corner Road, N. Dartmouth
508-985-0007

truly offer an environmental benefit.

Community gardeners could also take notes from Ann Richard of the Fairhaven Sustainability Committee. Last year, Ms. Richard helped spearhead a Fairhaven community garden at Woods Elementary School that provided 24 garden plots to local residents for a small fee. Access to water and finding a suitable location ended up being the most challenging aspects of the project, she said. Indeed, Ms. DeSouza said that finding a site with water is perhaps the most pivotal need of the project.

As the Sustainability Club puts "feelers out there" to find someone – or some people – to start a garden, local children at Sippican School soon will enhance their own senses with the very tactile and gratifying experience of cultivating a garden. Although the environmental benefits are great – and community gardens will trend upwards due to the need for more sustainable food production systems – perhaps the greatest benefit is how gardening connects humans to the food they eat, and to each other. As Ms. Richard said, even residents with access to land joined the Fairhaven community garden just for the "camaraderie".

For Ms. Wood at Sippican School, gardening also brought the best out of the kids and the community. She said she loves how "mothers, fathers, toddlers, grandparents [are] all looking, wondering, tasting, and taking things home to enjoy later for dinner or snacking." She also said: "I love the way our Marion community contributes towards the garden's successful operation through donations, time, skills, talents, and expertise. All types of people have made it possible and it is just magical to be a part of it."

Anyone interested in helping establish the Mattapoisett community garden is encouraged to attend a March 2 meeting at 7:00 pm at the Mattapoisett Public Library. This meeting will discuss all forms of community gardening.

Two-Person Show at Marion Art Center

From MAC Press Release

An interesting two-person show opens at the Marion Art Center on Sunday, February 28 with a

NO KIDDING!
Kite Season is Here!
AT THE ROPEWALK 508-758-3323
33 COUNTY ROAD, MATTAPOISETT, MA 02739
Hours: Mon.-Sat.9:30-5:30

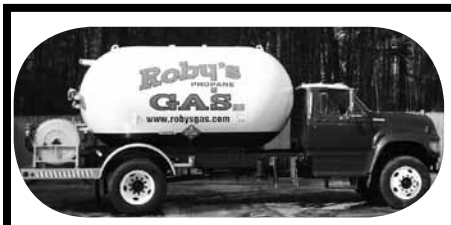

Roby's

For All Your Energy Needs
Over **60** years servicing customers
Propane Gas, Heating Oil
www.robysgas.com
Rtes. 58 & 495, W. Wareham
800-642-7121 508-295-3737

Decorative Heating Units Supplied
by

South Coast Hearth & Patio

2235 Cranberry Hwy. W. Wareham, MA
508-295-6888 or 888-272-6888

Gas & Wood Stoves
Gas & Wood Inserts
Gas Fireplaces
Gas Logs
Pellet Stoves & Inserts

Complete service for gas/pellet unit installation from on site visit to final town inspections.

We carry:
Vermont Castings
Napoleon - Kozy Heat
Lexington Forge
Mendota & Empire
Vista Flame & Breckwell

Open Mon.-Fri. 9am to 4:30pm
Sat. 9am to 4pm

SAVE up to $1500 tax credit on qualifying wood and pellet burning stoves and inserts.

See your sales rep for details.

$ SHOWROOM PATIO CLEARANCE SALE - SALE - SALE $

SO MUCH PLANNING GOES INTO RETIREMENT.

HAVE YOU THOUGHT ABOUT TAXES AS WELL?

It's likely that your retirement income may come from many sources, such as Social Security, pension distributions, a 401(k) or IRA withdrawals. That's why, if taxes are a concern for you, it's important to choose the right investments for your portfolio. At Edward Jones, we have many options that can give you more control over your taxes, so you can enjoy what you've worked so hard to achieve.

Edward Jones, its employees and financial advisors cannot provide tax advice. You should consult with a qualified tax specialist for professional advice on your specific situation.

Call today to see how our unique, face-to-face approach makes us best-suited to help long-term investors meet their current needs and future financial goals.

Ron Ellis
Financial Advisor
53 County Road
PO Box 1677
Mattapoisett, MA 02739
508-758-3311

www.edwardjones.com Member SIPC

Edward Jones
MAKING SENSE OF INVESTING

Coastal Chiropractic Health

John T. Mello, DC Dawn E. Mello, DC

Discs
Sciatica
Auto accidents
Pain associated with pregnancy
Most insurance accepted

Route 6 in Marion phone: 508-748-3224

PERRY FARM PATCHWORKS
The Quilt Shop

Never Quilt on an Empty Stomach!
Hours: Tues.-Sat. 10-5, Wed. Eve. 7-9, Closed Sun. & Mon.
196 Perry Hill Road, Acushnet 508 995-1555

reception to meet the artists from 4:00 to 6:00 pm. "Beauty in the Boatyard – Ten Years at Burr Brothers" is the title of Terry Coleman's photographic essay and "Landscapes and Figures, Real and Imaginary" is the title of Molly Watson Hawley's compositions in fabric, paint and pastel. The two women have unique styles, similar backgrounds and ties to Marion and New England.

Molly Watson Hawley works in a number of media to explore how the surface images of the visible world represent a deeper and ultimate reality. She began her undergraduate studies at Middlebury College, then went on to study graphic art at the Boston Museum School and the Cleveland Institute of Art where she specialized in printmaking. She has since worked extensively in other media including combining fabric, photography, painting and drawing. For years, she has painted commissioned portraits for private clients and institutions. Her work hangs in permanent collections of Baldwin Wallace University, Cleveland's University School and in many private collections.

Hawley studied for a number of years with the *p;ein air* masters Cedric and Joanette Egeli at the Cape Cod School of Art in Provincetown. Her portraiture has been inspired by her work with masters Jose Cintron and Bert Silverman. In addition to her continuing portrait commissions, she is actively at work on an extended series of Cape Cod and Vermont landscapes. Her home and studio is in Ripton, Vermont, where she lives with her husband, the writer Richard Hawley. She visits her parents who live in Marion often.

Terry Coleman is the daughter of a talented portrait and landscape painter who was active in the Bucks Count, Pennsylvania, and Syracuse, New York art community. She grew up surrounded by art and began drawing at a very young age when she "covered

all available surfaces with angels sporting wings and ponytails." She studied a wide variety of media beginning with oil painting, followed by watercolor, photography, weaving, sculpture and handbuilding with clay. For the last ten years, she has studied "mon-print" with Esther Maschio, working to develop a more abstract aesthetic.

Photography has been a life-long love for Terry. Her photography is much more deliberate, begins with a realistic image, and then sometimes drilling down so closely that objects can become pseudo-abstract. She carries a camera during many normal activities and vacations taking advantage of opportunities that are present.

"Beauty in the Boatyard…" began this way – as an attempt to capture the seasonal progressions and quiet beauty inherent in the place, a wonderful old and new boatyard, rich in the best traditions of Yankee New England seamanship. There are objects unchanged for centuries nicely combined with the newest in nautical technologies; the security of thing well-done – lines coiled just so, pickup floats neatly stacked; the stillness of the smallest boats at day break…magical, magical reflections.

Terry's photography and prints have been exhibited locally in juried and invitational shows since 1995. She lives and works with her husband, Fran, in Pembroke, Massachusetts. They spend time in Marion often on their boat.

The two-person show will be installed in both

Peter P. Briggs Insurance Agency, Inc.

Home Owners
Auto
Life
Boats
Business Insurance

19 County Road, Mattapoisett, MA
508-758-6929
David A. Perkins - Andrew P. Wingate

HILLER FUELS INC.

147 Front St., Marion, MA 02738

SALES & SERVICE

HEATING OIL
HEATING SYSTEMS
BURNER CONTRACTS
TANK INSTALLATION
TANK INSURANCE
BUDGET PLANS
FREE ESTIMATES

LP Gas Filling Station

508-748-0020

24 HOUR SERVICE
(FOR HILLER CUSTOMERS)

Servicing Mattapoisett, Rochester, Wareham, N. Acushnet, Marion

Steve's Collision & Paint Center Inc.

For the Quality Auto Body Repairs you have trusted for the past 30 years. We are here to service all your Body & Paint needs. Working with all insurance companies.

Give Us a Call
508-763-3306

92 Pine Street, Rochester, MA
RS#964

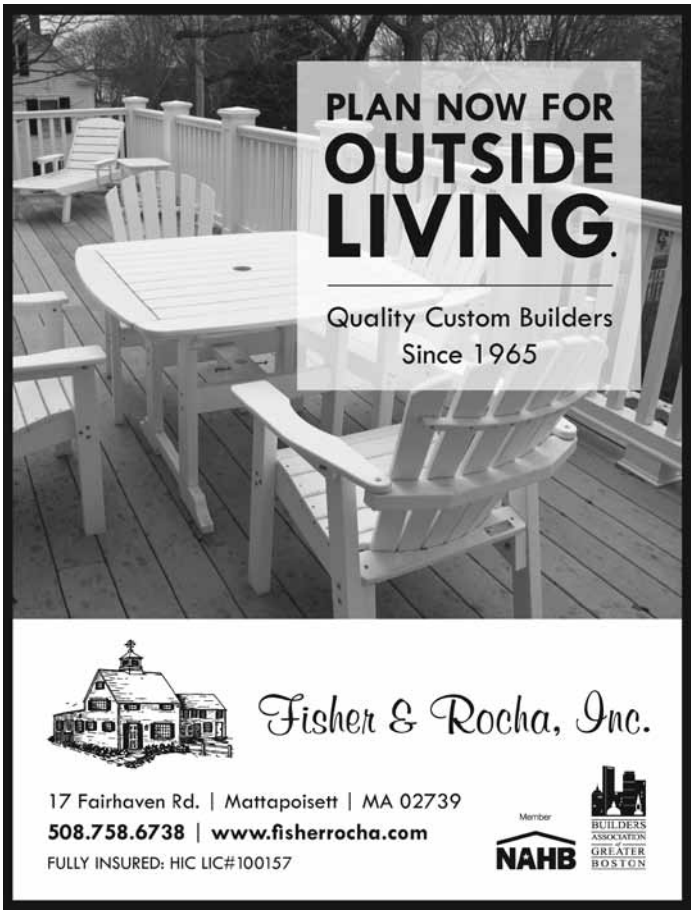

galleries until March 31. Gallery hours are Tuesday through Friday, 1:00 to 5:00 pm and Saturdays, 10:00 am to 2:00 pm. Admission is free.

"Smart Growth" May Come to Tri-Town

Rochester Board of Selectmen

By Sarah K. Taylor

A Meeting of the Rochester Board of Selectmen was called to order on Monday February 22, 2010 at 6:48 pm by Chairman Richard Nunes. Also present were Selectman Bradford N. Morse, Selectman Naida L. Parker, Town Administrator Richard LaCamera and Administrative Assistant Veronica Lafreniere.

The minutes from both the January 25 and February 8, 2010 meetings were approved.

The first item on the agenda was the appointment of a new, full-time police officer, Mr. Shaun C. Peterson. Mr. Peterson is a Bristol Community College graduate and has been working for the Rochester Police Department as a part-time officer since 2004. Mr. Peterson and his family reside in Rochester. A motion was made by Selectman Parker to appoint Mr. Peterson to the position of full-time Police officer, and the motion was seconded and approved. Mr. Peterson was then sworn in by Selectman Parker.

Before the police troop left, the Chief, Paul Magee, announced a Rabies Clinic which will be held on Sunday, March 28 from noon till three pm at the Grange Hall on Hartley Rd. The cost will be $10.00 per shot.

Next on the agenda, a team of representatives from the Commuter Rail Project began a presentation for the Board. This project is concerned with something called the "Southcoast Rail Corridor Plan," which addresses not only the creation of a railway, but land-use and economic development as well. One representative explained that "the Southcoast is one of the fastest growing regions in the state" with plenty of low-density residential zoning.

The "Smart Growth" project is estimated to be a 20-year endeavor, which will eventually allow ease of travel around the Southcoast and Boston. The thirty-one towns and cities involved in this project are being carefully examined to ensure that the natural resources

FRONT STREET FINE ARTS
156 Front Street, Marion, MA
508-981-5893 / 305-968-5162 - fax 508-748-1017

Always interested in buying quality antique maritime paintings.

Roger and Diane Judge

Email: frontst1@verizon.net
www.frontstreetfinearts.com

NOW OPEN
hours mon-sat 10am-6pm
The Village Quilt Shop
Fabrics, Notions, Quilting classes
Classes Starting March 8
72 Main St
Fairhaven Ma 02719
508-858-5828
thevillagequiltshop@comcast.net

and zoning will be preserved as much as possible while also allowing some residential growth. In opening up discussion now, the Rail Project is interested in each town's input.

A question was posed: "How many vehicle miles will Smart Growth save on the South Coast?" The answer: "The same number as a car whizzing around the earth twenty times a day-every day." The train will not only help save the environment, but will significantly ease up traffic on the major highways.

The State is currently interested in a few key points which have been outlined as follows; stations and station areas, strategic investments, leading by example, affordable housing, and the transfer of development

HOW ON EARTH
THE STORE & CAFE
Dinner
FRIDAY NIGHTS 5:30-8:30
(Entrees for the 26th)
Veal Schnitzel
Tofu Salad with Green Grapes
Coconut Curry Shrimp
Free Wi-Fi
Wine & Beer
Lunch 11-2
(take-out available)
Dinner Entrees
& Sides Daily
Just Heat & Serve
Tues.-Sat 8-5
508-758-1341
62 Marion Rd. Rt. 6 Mattapoisett
www.howonearth.net

Unique Bay Club Opportunity
9 Prince Snow Circle, offered at $775,000
Includes golf membership*
Outstanding 8 room, 2,889 sq. ft. Cape, w/large Master Suite with 2 walk-in closets and full bath, Private office, + ½ bath; two, 2nd level Guest Suites with full baths and loft. Open floor plan with large gourmet eat-in kitchen with beautiful cabinetry and granite counters, plus 2.5 car garage for golf cart.
The Bay Club
63 County Road, Mattapoisett, MA
508-758-9543 sales@BayClubMatt.com
Sales office open daily 10-4 or by appointment.
*Membership subject to application and Bay Club approval.

MaryBeth Mathieu
Realtor ®
Cell (508) 965-6151
Office (508) 748-3044 x 16
COLDWELL BANKER
RESIDENTIAL BROKERAGE
150 Front St, Marion MA 02738
MaryBeth.Mathieu@NEMoves.com

SOLD in MARION: Residentially zoned property on over an acre close to highways and shopping

©2009 Coldwell Banker Real Estate LLC. Coldwell Banker is a registered trademark licensed to Coldwell Banker Real Estate LLC. An Equal Opportunity Employer. Equal Housing Opportunity (EHO logo). Owned and operated by NRT, LLC

SPASCAPE
dayspa

Purchase 3 Microdermabrasion treatments for $200
($100 savings)
treatments must be used by June 1, 2010

Deb Larson, Proprietor
Cheryl-Lynn Sylvia, Medical Aesthetician, LMT
Kerry McKinnon, RN, Medical Aesthetician, LMT

Hours by Appointment Only
8 Water Street, Mattapoisett, Massachusetts
508.758.2008
www.spascapedayspa.com

Robert Allen: Carpenter/Builder
New Construction, Additions, Garages
Interior and Exterior Renovations and Repairs
Decks Cedar Siding Sky Lights Screen Porches
Te: **508-758-4753** Lic. 044193, 30 Years in the Trade
Custom Carpentry

rights and capturing value.

Selectman Parker did have one particular concern for the town of Rochester, and that involves the need to protect the sensitive water areas. Basically, the groundwater in the town will need to be unharmed by this projected growth. Chairman Nunes jokingly said that at a recent meeting when asked which sections of Rochester ought to be preserved, the consensus was to draw a circle around the entire town.

After this discussion, the resignation of Martha Wright from the Historic District Commission was acknowledged, and the Board announced Acushnet's 150th anniversary would be on March 14, at 1:00 pm.

Upcoming meetings include a joint meeting at ORR this Thursday, February 25 to discuss the ORR Budget and a 7:00 Tri-Town Selectmen's meeting that same night.

Rochester Selectmen's meetings will be held on March 15 and 22. Town Election will be April 14, 2010.

There being no further matters in need of discussion, the meeting was adjourned at 7:45 pm.

Mattapoisett Banner Project "Indefinitely Suspended"

Mattapoisett Board of Selectmen

By Anne O'Brien-Kakley

A regular meeting of the Mattapoisett Board of Selectmen was called to order by Chairman Jordan C. Collyer on February 23, 2010 at 7:00 pm. Also in attendance were Selectmen Paul A. Silva and George Randall, Town Administrator Michael Gagne, and Assistant to the Selectmen Melody Pacheco.

The Board began a new tradition by starting the meeting off with a Pledge of Allegiance and then a moment of silence in remembrance of those who have

NAPA AUTO PARTS
We now make
HYDRAULIC HOSES
1/4" - 3/4" while you wait!
Mon.-Fri. 7:30-7:00, Sat. 8-5, Sun. 9-2
2 Main Street, Acushnet **508-995-6272**

Snow Plowing • 24 Hour Towing
Cell 508-962-0078
"Keeping my home town running" -Jay Bobola
Specializing in Custom Exhaust
Jay's Automotive Service Center
One Stop Service Center
Tune-ups
Exhaust
Brakes
Suspension
Oil Changes
Coolant/
Transmission
Flush
508-758-9292
Route 6 - 89 County Road, Mattapoisett
Walk-ins Welcome Hours: Monday-Friday 8:30-5, Saturday 9-4
STILL HONORING $20 OIL CHANGES

served our country.

The minutes of the February 9, 2010 meeting, both open and executive session, were approved.

Mr. Gagne asked the Board to consider instating a new cell phone use policy in order to be in compliance with Massachusetts Interlocal Insurance, which is offering discounts to towns that have cell phone use policies in place for driving workers. Mr. Gagne said that he would be meeting with department heads and would produce a sample policy for the Board to approve at an upcoming meeting.

"It's a serious issue. We need a well-rounded, safe-use policy," said Mr. Gagne, though the policy will take emergency calls into consideration.

CANAL CARPET & TILE
Over 20 years servicing the area
"We've got it covered"
•High Quality Products at Competitive Prices•
•Personal Customer Service•
•Quality Installations•
•Shop at Home Service Available•
FREE ESTIMATES
Carpet • Tile • Vinyl • Laminate
Wood • Bamboo • Cork • Area Rugs
Free estimates • Licensed and insured installers.
405 Huttleston Ave., Rt. 6, Fairhaven
The big blue building on the Mattapoisett/Fairhaven Line
508-758-6170
Mon.-Fri. 8-5 pm Sat. 9-1, Evenings by Appointment
www.canalcarpets.com
MasterCard VISA

michael william
ASSOCIATES
landscape design and build
Outstanding service and results from a team of experienced landscapers
Winner of:
BEST OF
Mattapoisett
2008 & 2009
At Michael William Associates, our commitment to creativity and craftsmanship is unparalleled. Experience is reflected in everything we do, from free on-site consultations, to the creative design of your dream outdoor space, to the execution of each detail.
For free consultation, please call 508.758.2232
landscape design/build grounds maintenance masonry irrigation

TileCraft
"Do It Right The First Time"
www.tilecraftpro.com
Sea Shells
You can almost hear
the waves crashing on the shore

Choose from all the beautifully detailed designs
with each shell individually hand painted
We are located in the Fairhaven Business Center
67 Alden Road, Fairhaven, MA
Mon-Fri 9-6, Tues 9-3, Sat 9-1
508-999-0988

WINGS N' THINGS
February is National
Wildbird Feeding Month
Songbirds
Nature
Beauty

15% OFF
Heated Birdbaths
(ends 2/27/10)
GIFTS N' MORE
Route 6, Mattapoisett • 508-758-9669

ON THE GO
Soups
Salads
Sandwiches
Meats
& More
CATERING AND PARTY PLATTERS AVAILABLE
50 Marion Road, Mattapoisett • 508-758-9922
(Formerly George's)
Open Monday-Friday 10-5, Saturday 10-3

Chairman Collyer said that they already had a policy in place, but perhaps this could prompt a safety revision in the interest of lowering insurance.

In a 7:05 pm public Tri-Town Herring meeting, the Board discussed the current state of the herring run in the Mattapoisett River. Despite a surge in the late 1990s, the herring in the run are considerably declining in number. The herring count in 2009 was 10,890, about 400 more than 2008, but only a fraction of the 130,000 herring that were counted in 2000. Middleboro and Wareham's herring runs were also down considerably, but Mattapoisett's count is the lowest in the region.

The Board hoped that the numbers would spike again in 2010, the way they have in the past.

In a preliminary meeting with Carol Lareau, the Board heard about plans from Ms. Lareau about a bistro-style restaurant that she is opening on the corner of Main Street and Route 6. Ms. Lareau came before the Board seeking support to go forward with a full liquor license at the restaurant, which will be named "Tastebuds".

Ms. Lareau supplied the Board with menus displaying the dishes that her restaurant will offer. Since Ms. Lareau has 17 years experience as a bartender, is TIPS certified and has run a liquor store, she said that she was well-versed in liquor laws and has "always had a clean track record".

The restaurant, which would be open six days a week, will be open before Memorial Day but won't

The Yarn Corner
.....Getting cold, time to knit,
Once you start, you wont quit...
772 Purchase Street
New Bedford, MA. 02740
Tel.508-717 0577
Tel.508- 9934771
Ask about our
Knitting & Crochet Classes

CUSTOM CEDAR FENCE
BRATTLE ™
TRELLIS & LATTICE WORKS

ARBORS
SHEDS
FURNITURE
KENNELS

MARION FENCE
291 WAREHAM ROAD
MARION, MASS 02738

COURT PIEHLER, OWNER PHONE & FAX (508) 748-2482
FREE ESTIMATES

necessarily have a liquor license by then. The application process would take about two to three months.

The Board voiced support for the restaurant and encouraged Ms. Lareau in going forward. Both Selectmen Silva and Collyer said that they were pleased to see a "rebirth of commerce" on Route 6 and Selectman Silva said that the liquor license would be well-served, since the new restaurant is unlike other restaurants in town.

In a final appointment, the Board met with Jillian Zucco and Representative William Straus. Ms. Zucco, a Mattapoisett resident, was awarded a certificate of recognition from both the Board and Mr. Straus for her standing as a "top youth volunteer" in the 15th annual Prudential Spirit of the Community awards.

Ms. Zucco thanked the Board, Mr. Straus, the community, and her troupe, the Showstoppers for helping her raise over $25,000 for Braiden Norton, a local child who is battling a rare form of brain cancer.

In Notes and Announcements, Ms. Pacheco informed the Board that the next selectmen's meeting would be Tuesday, March 9, 2010 at 7:00 pm in the Town Hall.

In his Town Administrator's report, Mr. Gagne said that the budget was "continuing to move along" and that he was impressed with the Financial Committee (FinCom) and department heads for their realistic approach to this year's challenging budget. Governor Patrick announced a cut in local aid and Chapter 70

Volvo, Saab & Mercedes
Check Engine Light/
Diagnostic Interface
up through '08 models
foreign and domestic repairs

O'Gara's Auto Service, Inc.
TOWING AVAILABLE
Hours: Mon.-Sat. 8-5
(508) 748-1951
828 Point Road, Marion

Tender Hearts Home Health Care
* Companionship
* Homemaking
* Personal Care
* Alzheimer's Care
* Hospice Support
* 24 hour On-Call
Services that enable you or your loved ones to live independently and maintain a safe and healthy quality of life.
Member of the Senior Resource Alliance (SRA)
www.srasouthcoast.com
Tabitha Tripp, President
Dedicated to Keeping the "Heart" in Home Care.
508-748-1331
www.TenderHeartsCare.com

G.H. DUNN
INSURANCE AGENCY
ESTABLISHED 1927

Mattapoisett
55 County Road • 508.758.3731
Buzzards Bay
260 Main Street • 508.759.3132
Wareham
2201 Cranberry Highway, West Wareham • 508.295.0005

David W. Dunn, President
Andrew P. Shepley, CPCU

Visit www.ghdunninsurance.com for information about:
HOME • AUTO • BUSINESS • LIFE • BOAT

HunterDouglas
Custom Window Products, Inc.

The Professionals in Interior Window Treatments
Providing "Stress Free and Painless" Window Fashions Since 1983

508-758-3122

Call to Visit our Showroom or Schedule an In Home Consultation

www.CustomWindowProducts.com

Custom Draperies & Accessories • Silhouette® Duette® • Shades & Blinds • Remote Control Shutters • Skylight & Sunroom Shading Design Consultation - Repairs

Hunter Douglas Certified 2010
HunterDouglas MASTER INSTALLER

Ginny Rivenburg
Design Consultant

Dave Rivenburg
Master Installer

Bookkeeping
Dorothy L Dagnall
Certified Quickbooks ProAdvisor

intuit ProAdvisor QuickBooks

26 Collins Street
New Bedford, MA 02740

508 965-0388
dldag@comcast.net

funds, which means a lot of towns are struggling with level-funded budgets for fiscal year 2011.

Mr. Gagne also suggested that the Board, FinCom, the Town Moderator and Mr. Gagne get together with ORCTV to film a roundtable discussion of the town meeting warrant, article by article, and televise before the May 10 annual town meeting. This will give a chance for the public to learn the issues before voting. The Board was supportive of this measure.

In Correspondence, the Board received several letters:

• A notice from the Commonwealth of Massachusetts Department of Fish and Game informing the Board that the Ram Island Restoration Project would take place on, or about, February 24, and would involve approximately seven trucks filled with sand driving down Brandt Island Road each day for about four to five days. Three helicopters will make continuous round trips transporting the sand to Ram Island to address soil erosion and improve tern population. Safety provisions, including helicopter malfunction protocol and truck safety have all been addressed, but Mr. Gagne strongly encourages the public to call his office if they see anything of concern during the project.

• Comcast sent a letter to the Board informing them that, as of February 12, 2010, Comcast would change the names of its video, internet and voice services to Xfinity TV, Xfinity Internet, and Xfinity Voice.

CRAIG M. MECHLER
508-758-2986

**HOMECARE
DESIGN
& PROPERTY MANAGEMENT**

Design Build • Remodeling
Property Management
Custom Decks

P.O. Box 1094, Mattapoisett, MA 02739
Fax: 508-758-2986 homecaredpm@verizon.net

• The Mattapoisett Congregational Church requested permission to hold their annual Easter Sunrise Service at the Town Gazebo on Sunday, April 4 at 7:00 am. This permission was granted.

• The Board received an invitation from the YMCA to attend an event on March 4 at noon, when educator and author Nancy Hunter Denney would speak at the Wamsutta Club.

• In a final correspondence, the Board heard from Lions Club president Helene Rose. Ms. Rose thanked the Board for their help in their proposed banner fundraiser, which would have placed endorsed banners throughout Water, North and Main Streets and Route 6. At a previous meeting, the Board had told the Lions that they could proceed with two or three banners to show the public how they would look in a "test run", but Ms. Rose said that they were "indefinitely" suspending the banner project.

The Board voted to go into executive session at 7:53 pm for the purpose of collective bargaining.

Board Approves Condo Development

Rochester Planning Board

By Laura Pedulli

A meeting of the Rochester Planning Board was called to order by Chairman Arnold Johnson on February 23, 2010 at 7:00 pm at the Rochester Town Hall. Also present were committee members Gary Florindo, Robert Cummings, John DeMaggio, Chris Byron, Colin Kelly and

Panino's

Weekly Special 2/25 - 3/4

Baked Haddock Florentine w/homemade spinach stuffing, drizzled w/ hollandaise sauce
$4.99

Look each week for our Weekly Special.
Homemade great for lunch or dinner!

508-758-2700
At the Ropewalk, Route 6, Mattapoisett
www.ropewalkmall.com

New Winter Hours. Sun. 7-2, Mon.-Sat. 7-5

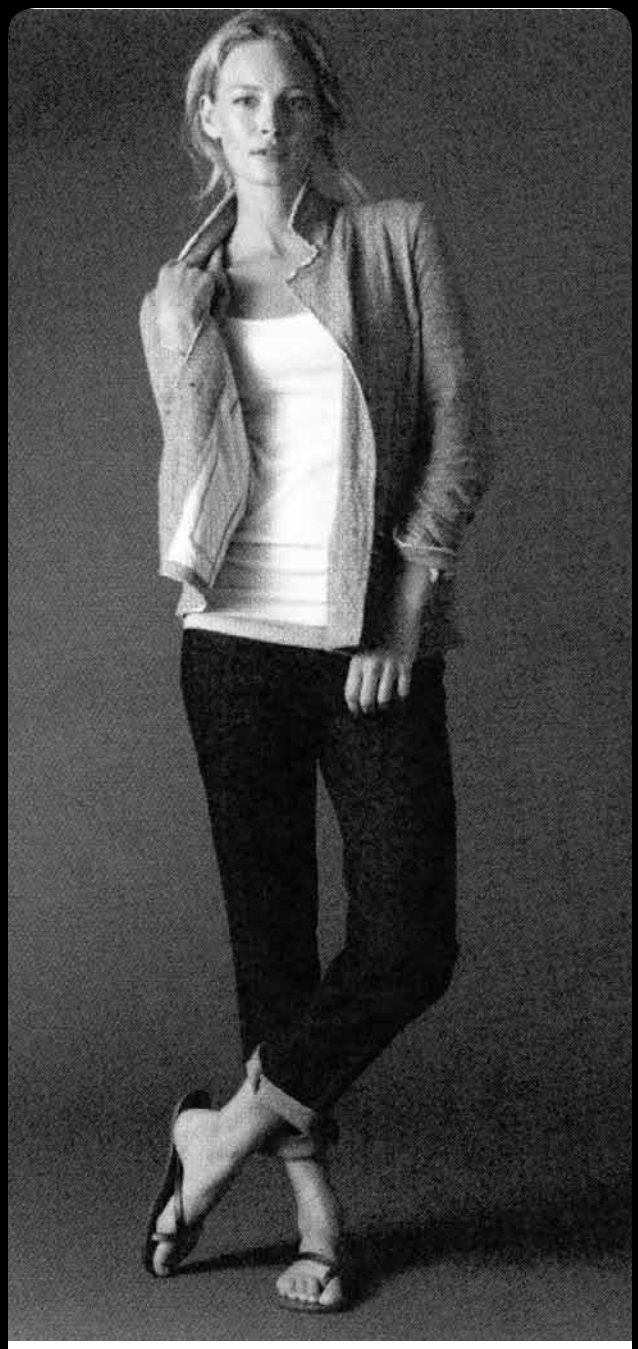

Winter Sale Continues
50-70% OFF

PANACHE

Clothing and accessories that make You feel Great!

33 County Road, Mattapoisett, MA 02739
(508) 758-9622 Mon.-Sat. 9:30-5:30
www.ropewalkmall.com

JAKE'S DINER
508-990-7786
104 Alden Road
Fairhaven, Massachusetts

Thursday Evening Special
Served 4:00 to 8:00pm

Come Check Out Our
Blackboard
Special
$6.95
With Drink & Dessert

Join us for a home cooked meal!

THINK SPRING!

•Taking orders for baby chicks
•Also taking orders for strawberry plants, asparagus roots, and sweet potato plants
•Chainsaw, trimmer, and power blower sales
•Lawnmower repair, parts, and propane
•Animal feed and pet supplies, fertilizer, grass, & vegetable and flower seeds

BEAT THE RUSH!
Get in now or call for pick-up or delivery

TECUMSEH ECHO Husqvarna TORO BRIGGS & STRATTON DR

Country Hardware Inc.
632 Main Street, Acushnet, MA
508-995-4272
Closed Tuesday Only

BOOKING INTERIORS
Wallpaper Removal and Plaster Repair
R.J. ZIINO PAINTING
Professional Service at Competitive Pricing
Fully Insured - Rochester, MA
Cell 508-930-3656 • Ph 508-763-9850

Stephen Healy. Additional attendees included Kenneth Motta, a field engineering consultant, Town Counsel Blair S. Bailey and developer Mario Dibona.

As the first order of business, the board approved the February 9 meeting minutes without changes. The board then approved vouchers for $260 for new zoning maps and $630 for field engineering work by Covanta.

The board launched into an "informal discussion" on a special permit request to divide a 6.7-acre parcel off Snipatuit Road. Rick Charon of Charon Associates sought initial feedback from the board prior to a formal hearing on dividing the parcel into two lots for sisters Erica B. Benoit and Kathryn E. Guy, who were recently bequeathed the land. Mr. Charon noted access to the back lot from the front road would require removal of wetlands; as such, he suggested the back lot would be accessible via a strip connected to Hartley Rd.

Mr. Cummings offered suggestions to Mr. Charon – the first being that he submit plans for both lots and that he present a compelling case why frontage access is unfavorable for the back lot due to wetland destruction, financial cost and the availability of an alternate access road. He further said that the wetlands area is less than 5,000 square feet, thus the owners can legally remove wetlands to build an access road.

Chairman Johnson added that approval of a special permit would include a condition prohibiting further subdivision of the lots. In addition, he said Mr. Charon would need to find out if the lots fall in the overlay of the Mattapoisett River Valley.

The discussion then turned to the proposed Forest Landing development - a 33-unit condominium project for individuals over 55 years of age. Mr. Blair noted that the project still needs to start the process over with the Conservation Committee and it has not started the approval process with the Board of Health.

Shortly thereafter, Mr. Motta listed waivers the applicants needed to go forward with the project. He

MIKE'S APPLIANCE
Sales and Service • *Experienced with all brands.*
Also available evenings, weekends and holidays
Mike Healy 508-748-2557

mentioned that the development would require a waiver for its entry roadway because it does not meet minimum radius standards. Also, he said the applicant would need a waiver to allow a slight increase in storm water run-off volume into wetlands.

The Board then confirmed with Mr. Blair that the applicant would need a declaration of trust and master deed "approved and recorded" prior to breaking ground. In response to Chairman Johnson's request on specific guidance concerning the proposal, Mr. Blair said his main concern is the "lack of teeth" in terms of enforcement, including adherence to the provision for 55 and older residents. As such, he recommended a minimum fine of $100 per day for noncompliance.

Mr. Blair also sought clarity from the board on the funding mechanism for the development's homeowners association. Specifically, he asked at what point does the owner relinquish financial responsibility for the association (i.e., after one unit is sold, a portion is sold, or all of them sold). Mr. Cummings stressed the importance that a homeowners association be in place before any construction. The board then decided that the developer would own a portion of the homeowners association

Animal Advice

Jay Gould, DVM

It is the middle of the winter yet I have found 5 ticks on my cat. What is going on here?

Ticks are out during cool weather. This Jan and early Feb have been unusually mild and the result is that we are seeing ticks. As long as daytime temperatures are above freezing the tick will be out. When the temperatures remain below 32F the ticks will go back into hiding. In general, mud season is tick season. So you may need to use Frontline on your pet all winter depending on the weather.

You can contact Dr. Gould at 508-758-6400 or visit our website at MattapoisettAH.com

The Story Train
Education Center
Private, one-on-one direct instruction
Sharen W. Robertson, MA Certified
Reading Specialist, all levels
508-946-4054 www.thestorytrain.com

depending on the number of units sold. For instance, if 32 of the 33 units are sold, the developer would still be responsible for 1/33 of association costs.

Mr. Blair and the Board then discussed the need to clarify the board's general enforcement powers. He said there still exists some ambiguity as to whether the planning board can order a cease and desist. The bylaws state that "the town" can impose cease and desist and Mr. Blair would like a "more definitive bylaw" to address whether the board fits under the purview of "town."

Mr. Cummings expressed further concern that developers "got us over a barrel" due to the Board's lack of enforcement power. He said it is impractical to expect the board itself to halt construction of a development when noncompliance occurs – such as lawful amounts of storm water runoff. Mr. Blair suggested that the noncriminal disposition bylaw could be utilized to allow the Board to impose fines on offenders. "I understand the best way to get compliance is through the pocketbook," Mr. Blair said.

Following the discussion, each committee member (save Mr. DeMaggio and Mr. Byron, who were prohibited from voting) individually voted to approve the project.

Shortly after the vote, the board approved a $114,000 bond for Covanta; Mr. Motta had conducted a site visit on January 27.

The board subsequently discussed setting a date to meet with the town selectmen. The Board could not agree on a particular date but will be in touch with the selectmen.

The meeting adjourned at 8:24 pm.

Mattapoisett Revises Draft School Budget

Mattapoisett School Committee

By Laura Pedulli

A meeting of the Mattapoisett School Committee was called to order by Chairperson Grace Knox on February 22, 2010 at 7:00 pm in the Center School cafeteria. Also present were committee members Gerald E. Johnson, Virginia C. Beams, and Joyce Lavoie. Committee member Charles Motta was absent. Additional attendees included Center School Principal Rose Bowman, Old Hammondtown School (OHS) Principal Matt D'Andrea, School Business Administrator Kathleen Isernio, Director of Student Services Teresa Hamm, Mattapoisett Finance Committee member Richard Gamache and Superintendent Douglas White.

In her report, Chairperson Knox said she is interested in exploring a revision to the math program where students who already meet standards entering a grade receive additional criteria to meet. She said another school district implemented this program with great results. "It would be a nice discussion at the joint school committee meeting," she said.

Ms. Knox also discussed the school year goals, including the support of advocacy and funding of the strategic plan. She said she hopes to work with town selectmen to establish an independent facilities board that would offer recommendations on capital improvements. A funding mechanism would be required to support this board, she said. She envisions excess funds from the end of the fiscal year being used for this purpose. "Details on this still need to be hammered out," she said.

In his Superintendent's report, Mr. White briefly stated that his time is mostly consumed with school

AWARD WINNING
MATTAPOISETT LAUNDROMAT™
• Clean facility
• Friendly employees
• Large capacity machines
82 County Rd (Rte 6)
Mattapoisett
508.758.6711
7am-10pm Everyday
PICKUP & DELIVERY
NOW AVAILABLE
Tuesdays & Fridays
Call for details.

CREATIVE WELLNESS
thoughtful • creative • problem solving
Anxiety • Depression • ADD/ADHD
Grief/Loss • Trauma •Transition
CONNECT•CONSIDER•CREATE
Elizabeth Owens Davis, LICSW
508-758-4600

•SALES •RENTALS
•LESSONS •REPAIRS

•A complete selection of band instruments & accessories.
•Affordable rental programs
•Top quality repairs

THE Symphony MUSIC SHOP

Since 1962

508 996-3301

94 State Rd. (Rte. 6), North Dartmouth

40 years of Bringing Families to Music

Hours: Monday, Wednesday, Friday: 9-6, Tuesday, Thursday 10-8, Saturday 9-4
www.symphonymusicshop.com

budget meetings. He also mentioned that he will attend a New England School Development Council meeting, which will include workshops on special education services and cost savings strategies for special education transportation.

Ms. Bowman then presented the Center School Principal's report. She discussed kindergarten enrollment figures and the success of the ORR American Field Service Multicultural Fair held February 5 in the school cafeteria. A fundraiser in support of the organization Kids For Kids is slated for Saturday, February 27 and will include game centers, she said. Ms. Bowman also provided information on important upcoming dates: parent-teacher conferences are scheduled for March 25 and 26 and the language portion of the MCAS will occur on March 31. She noted the reading and math portions of the test will occur in May.

In his report on OHS, Mr. D'Andrea described the success of Hats for Haiti Day – a fundraiser for which students paid $1 for the opportunity to wear a hat. He said the event raised $1,000, which the school sent to Partners in Health, an organization that provides healthcare to victims of the Haiti earthquake. He also listed student testing days: the fourth grade long composition test is scheduled for March 23; fourth and fifth graders are taking the ELA portion of the MCAS on March 30 and 31; and sixth graders will take the ELA portion of the MCAS on April 6 and 7.

NEW CONSTRUCTION
ADDITIONS
RENOVATIONS

SOUTHCOAST DESIGN & CONSTRUCTION, LLC

508-758-2474
http://www.southcoastdc.com
cmm@southcoastdc.com

Christian McCullough / Michael Bichsel - Owners

At **Surroundings** our Mission is to offer customers Home Furnishings and Accents which have been carefully hand selected by our staff of professional interior designers.

Texture, Color, Placement and Fuction are essential elements to any interior home design. Our staff looks forward to making your decisions the best, most informed ones possible.

Offering a full range of Interior Design Services.

SURROUNDINGS
for the home

Route 6 Mattapoisett, MA 508 758-9933

Open Tuesday-Saturday 9:30 - 5:00

THE KINSALE INN

The Oldest Seaside Inn in the Nation

Come INN and celebrate the season of Lent Until Easter each Friday's Dinner Special will feature an array of fresh LOCAL seafood!!

Live Entertainment
Fri. 2/26 - Mike Higgins
Sat. 2/27 - The Publicans
Sun. 2/28 - Mark T. Small & Friends
Blues Concert for Haiti

13 Water Street, Mattapoisett
508-758-4922
www.kinsaleinn.com

• Draperies & Sheers
• Roman Shades, Balloons, Cornices
• Designer Valances
• Custom Comforters, Dust Ruffles
• Bedspreads, Pillows, Table Rounds

Large Selection of Designer Fabrics

HUNTER DOUGLAS
Blinds, Shutters, Shades and more....

SANDPIPER INTERIORS

40 Brandt Beach Avenue, Mattapoisett, MA
508-758-4847
Call for Appointment
Monday-Friday 9 to 4, Saturday 9 to 12

In addition, Mr. D'Andrea noted that enrichment activities including cooking classes, yoga chorus and MCAS support groups are in full swing. The drama club is preparing for a performance sometime in April or May and the school's annual talent show is scheduled for March 3, he said.

Mr. D'Andrea also reported two instances of positive recognition for OHS. Firstly, the Massachusetts Association of Jazz Educators will award OHS music teacher Stan Ellis the lifetime achievement award at its state convention in March. Additionally, Federation for Children with Special Needs will recognize OHS as an exceptional school for its inclusivity at its March 13 meeting in Boston.

The board approved the January 11 meeting minutes with minor changes.

Ms. Isernio then presented the financial report. She said that transfers of funds in the budget will be discussed next month due to her focus on completing the FY11 budget. She did note an unexpected expense due to a failure of the OHS septic system; Center School facilities funds helped cover the cost of resolving this issue. Otherwise, she said, "everything is on target."

The next agenda item entailed a discussion of energy savings strategies. Chairperson Knox discussed possible collaborative arrangements in regard to purchasing electricity and natural gas. Glacial Energy – which ORR and Marion schools use to reduce energy costs – also was discussed. According to Ms. Isernio, Glacial Energy allowed Marion schools to save $4,500 in energy expenditures. Chairperson Knox also mentioned efforts on behalf of Town Administrator Michael Gagne to install solar panels at Center School and OHS. She said the schools would need to apply for grants to fund their installation. Further, Ms. Knox asked to review the possibility of beefing up recycling efforts to receive rebates offered through some organizations.

Commenting on school environmental efforts, Principal Bowman reported that the school will host a large environmental fair on April 14. She said students will demonstrate their recently gleaned knowledge from classroom projects on the topic and various environmental

Leo's CHEESE & WINE CELLAR

Artisanal Cheeses
Single Vineyard Wine
Platters • Baskets
Venda Pasta
Fresh Bread
Fri & Sat

Winter Hours
Wed.-Thurs. 12-7, Fri.-Sat. 10-7

www.leoscellar.com

"Boutique Wines with You in Mind"

313 Wareham Rd (Rte 6) Marion • 508-500-4884

A Mattapoisett Florist

Full Service Florist

Let us create the ideal message through the best gift that nature has to offer... flowers.

teleflora

67 County Road, Mattapoisett

508-758-4025 • 508-758-4054

www.amattapoisettflorist.com

organizations will man booths at the event.

In the facilities report, Ms. Lavoie discussed an upcoming meeting with town officials to review three unfinished items that require attention. Also, Ms. Knox said that contractors were able to remediate damages to a portion of the Center School roof that was improperly constructed at no cost. Water leaking through the walls is also a concern that will be investigated, she said. The two-tiered goals now are "stop further damage" then "remediate."

Finally, the topic turned to the FY11 budget. The committee modified several items in the budget since the February 8 meeting, according to Ms. Knox and a draft budget provided by Ms. Isernio. Namely, the committee

Rebello's Upholstery

59 Nestles Ln, Acushnet, Ma 02743

Call at (508) 998 9964

Boating season is around the corner, 20% off all sunbrella fabrics through April 15th. Call Now!

Dear Valued Client...

Isn't it amazing the changes that can come our way in such a short time. We all know I have had my share.

For many reasons it was time for me to move on and no longer be a part of Personal Touch Salon... I needed to make choices that were best for me and my family.

So, I went back to my roots! (ha, ha) I am at Serenity Salon next to Courtyard Restaurant in Lifestyles Plaza. Right next door! For some of you it's a place you have been before. I am very happy to be at Serenity Salon. Nicki, the salon owner has been a friend of mine for several years and has been very supportive and has always let me know the door was open for me any time, and the time is now!

As always, I want to thank you for your continued loyalty, patience and support. You all know I really do appreciate each and every one of you.

Thank you, sincerely

Alycia Halle

Serenity Salon contact number on Thurs., Fri. & Sat. 508-961-0018
270 Huttleston Ave., Fairhaven
On other days you can call me directly for appointments 508-272-4219 - See you soon!

NOW OPEN
Nick's Seafood & More
Serving
Char-grilled Kabobs
and
Seafood Specials
OPEN
11-9 Mon-Sat
12-8 Sun
508-758-3711
or
508-758-3712
20 County Rd.
Rt. 6
Mattaposiett

FAMILY PIZZA NIGHT
Every Monday 4-9pm
Buy a family size cheese or one topping pizza
(dine in or take out)
$12.99 + tax
Quality Service Since 1976
Nick's Homemade Pizza
For Fast Service Call
Take Out or Dine In
508-758-2277 or
508-758-3337
Open 7 Days a Week
11am-10pm,
Sunday until 9pm
27 County Road (Route 6)
Mattaposiett

OPEN HOUSE ~ Saturdays & Sundays 12-2
CONNET WOODS
Starting at $349,900
DIR: High St to Ryder Rd, 1/2 mile to Connet Woods~ Box Turtle Dr.
~Rochester, MA~
A NEW Rochester Neighborhood of 115 Homes!
Set on over 500 acres.
COLDWELL BANKER
RESIDENTIAL BROKERAGE
For additional details CALL 508-541-6200
www.NewEnglandMoves.com

restored the music teacher's position back to a 1.0 FTE position; the draft had scaled the position back to a .6 FTE. Also, the new draft budget reinstated funds for food services, general maintenance, and classroom supplies. In the draft budget, supplies were cut by 60 percent, or $13,900. A reduction in the line item for teacher's salaries will pay for these adjustments, Ms. Knox said.

Following a comment from the public that the music teacher only benefits a small portion of the student population, Mr. D'Andrea said he is open to discussion on how to make the funds more equitably distributed. Ms. Knox said the $8,000 cut from removing strings lessons for seven students may be used to readjust the program to serve a greater number of students. "Our goal is to not reduce any more student programs or increase the class size," Ms. Knox stated, noting difficult cuts made last year in student programs.

Mr. Gamache of the Mattapoisett Finance Committee said that data on town finances is forthcoming. He said additional cuts likely will be required, but the town will provide further information by March 8. To that end, Chairperson Knox said the committee will hold back from proceeding on the budget "until we have further direction from the town." The deadline to vote on the budget is March 8; a public hearing will precede the vote.

In committee reports, Principal D'Andrea discussed the possibility of sixth grade teachers "pairing

Countryside Child Care Center
Offering Infant, Toddler & Preschool Programs
Monday thru Friday 6:30am - 5:30pm
Located in the Plumb Corner Mall
565 Rounseville Road, Rochester, MA 02770
Contact Bonnie at: 508-763-8007
Bonnie@countrysidechildcare.net
www.plumbcorner.com
License# 8119764

US GAS

B is back at Circle B

1% Low Fat Milk ~ Gallon $2.59
(reg. $3.29)

Convenience Store: Mon-Sat 6am-10pm, Sun 6am-9pm

62 Fairhaven Rd, Rte 6. Mattapoisett
508-758-3614

Liquor Store: Mon-Sat 9am-10pm Sun 12-6

up" to teach lessons to offer them more flexibility. Ms. Beams discussed ORR finances and efforts to increase funds by establishing parking fees, student activity fees (with exception of sports) and "cutting survival." Additional mentions include upcoming grant proposals in March for READS and the possibility that the Sewer and Water Commission could rent space in the schools to augment the rental accounts.

At 8:25 pm, the committee went into executive session.

Wind Turbine Bylaws Amendments Proposed

Marion Planning Board

By Anne O'Brien-Kakley

A regular meeting of the Marion Planning Board was called to order by Chairman Tom Magauran at 7:20 pm on Monday, February 22, 2010 at the Marion Town House. Also in attendance were Board Members Joseph Napoli, Patricia McArdle, John Sweeney, Julia Crowley and Planning Board Secretary Debra Paiva. Jay Ryder and Steve Gonsalves were not in attendance.

Chairman Magauran started the meeting by announcing that it would be Ms. Paiva's last meeting as secretary since they hired Terry Santos to fill the position permanently. Mr. Magauran thanked Ms. Paiva for her hard work and dedication.

In a 7:20 pm meeting, the Board met with John Rockwell, who came before the Board as a representative of the Open Space Acquisition Committee (OSAC). OSAC is working with the Affordable Housing Trust (AHT) to attain a parcel of land on Route 6 at 185 Wareham Rd.

The arrangement that OSAC and AHT hoped to strike was a creation of an irregular 7,000 square foot lot from the larger parcel of land. The AHT would retain the smaller piece of land for affordable housing, while the larger piece of land (3.2 acres) would go to the OSAC for foot access to Washburn Park, which abuts the property.

There is currently a $13,000 lien on the property, but both groups are optimistic that the lien will be lifted and the town will be able to purchase the land shortly. $151,000 will come from OSAC, and AHT will provide $40,000 for the parcel of land.

The Planning Board expressed some concern about the creation of small, irregular lots, however, and Chairman Magauran questioned their authority to even proceed, citing rule changes from 1999 that only allows "grandfathered" small lots to be considered buildable.

"We [would be] creating a non-conforming lot," said Chairman Magauran. "I want to make sure that we can do this." He suggested that they speak with Town Counsel before proceeding.

Mr. Sweeney expressed concern that they were trying to go forward with plans when the town doesn't own the property yet. "Aren't we putting the cart before the horse?" he asked.

"We can't own it until we convey it, and we can't

"We Will Beat All Written Estimates"
"Your Complete Carpenter"
GIBBS
ROOFING & REMODELING
508 748 1281
New Homes • Additions • Decks • Siding
Garages • Windows • Doors
Kitchens & Baths • Hardwood Floors • Finish Work • Painting
MA Lic.#154467
VISA MasterCard
HARVEY Windows & Doors
Free Estimates • Fully Insured
CertainTeed JamesHardie AZEK Building Products

"OH, MY ACHING BACK!"

RELEASE IS ON THE WAY!

Experience the relaxing and long-lasting effects of Myofascial Release and massage and receive $10.00 off your first visit.*

EQUILIBRIUM

Massage ๑ Reiki ๑ Myofascial Release

Deb Ferreira-Epstein, LMT, RM, MFRT
34 Barstow Street, Mattapoisett
By Appointment: 1-508-493-8855
equilibriummassage@comcast.net

*includes postural analysis, complete intake, & one full hour of treatment new clients only, first visit only, not to be used to purchase gift certificates, first visit is one and a half hours in length.

EVERYDAY SPECIALS

See our large selection of wines
in the 2 for $10 and 2 for $12 Range!

Dewars 1.75 $32.99
Pinnacle Vodka 1.75 $17.99
Coors Lt. & Miller Lite 30 pack $20.49 + Dep.
Seagrams #7 1.75 $19.99
Bud & Bud Lt. 30 pk. cans $20.49 + Dep.
Woodbridge All Flavors 1.5L $12.99
Jim Beam 1.75 $24.99
Burnett's Vodka 1.75 (all flavors) $13.99

PREMIUM LIQUORS
& FULL REDEMPTION CENTER

1926 Purchase St.
New Bedford
508-999-4724

355 Huttleston Ave.
(formerly Shaw's Cove)
Rte. 6, Fairhaven, MA
508-990-8724

convey it until will have a plan approved," replied Mr. Rockwell.

The Board voted to take the matter under advisement from Town Counsel.

A public hearing for the Shaw/Johnson special permit request at 404/406 Point Road was continued per request of the applicant. The hearing will continue on March 8 at 7:30 pm.

In a 7:45 pm public hearing, Norm Hills represented the Alternative Energy Committee (AEC) in their request for an amendment to Zoning Bylaw Section 8.3, which pertains to "windmills…radio transmitters and receivers, dish antennas and similar structures." The current bylaw addresses smaller private wind turbines, but it does not address safety requirements for larger commercial wind turbines. With research, the AEC hopes to find an optimum spot for harnessing wind energy, which they then hope to use to offset the $700,000 electricity bill that the town incurs annually for all the town buildings.

The proposed amendments would provide "additional wording" said Mr. Hills. The amendments are based on Massachusetts standards and what other towns, like Dartmouth, have placed into their bylaws for wind turbine safety.

The proposed amendments were for wind turbines with a "rated power greater than 10 kilowatts." The height would not exceed 330 feet; it would require a "clear area" of 1.2 times the height of the turbine away from other structures; the setback from the property line would have to be a minimum of two times the distance from the center of the base to the center axis of the turbine. The amendments also address noise requirements (which are based on the Massachusetts noise regulation standard), safety and hazards, secure access to the turbine, underground utilities and the bylaws would forbid logos on the turbine.

The turbines, which would be painted light gray or blue, would require a bond for removal in coming decades if they, for any reason, must come down in the future. All special permits for wind turbines would have to go through the Zoning Board of Appeals. Although

Me & Ed's
Restaurant & Catering

New England's Favorite Restaurant
for the Freshest Seafood & Steaks,
and Authentic Italian Specialties.

Dan Smith
Fri. & Sat
7-9pm

Catering available on or off premises

meandeds.com ★ Gift Certificates
30 Brock Ave., New Bedford 508-993-9922

the AEC is hoping to get a turbine up for public and town building use, the laws would not preclude private businesses from being able to also build wind turbines.

"They aren't going to go in everyone's backyard," said Mr. Hills. "There's no room for that. There should be a high standard set for a private developer."

Part of the AEC's effort, besides wanting to provide wind energy to the town, is to make sure that if private developers did ever express future interest in placing wind turbines in Marion, that the bylaws would be in shape for the sake of residents' safety and town aesthetics.

"There is a great advantage to everybody," said Bill Saltonstall, another member of AEC who was present to discuss the proposal. "We are looking to preserve the neighborhood for abutters. That's the point of the proposed bylaw." Currently, the AEC is collecting data at Great Hill for a possible wind turbine site.

After looking at the proposed bylaw amendments, Chairman Magauran said, "this looks pretty comprehensive. This really lends itself to a public/private partnership for the town's benefit."

One concerned resident in the audience asked that they look into following Europe's standard by requiring at least 1,300 feet from residences, and place that requirement in the proposed bylaws.

Before the Board would give approval of the amendments, they asked the AEC to look into the 1,300

New Bedford Antiques
at Wamsutta Place
Rt. 195 Exit 16E or 17W
61
Wamsutta St.
New Bedford
MA 02740
508.991.8700
Handicap Access
Two Floors of:
• Art
• Toys
• Glass
• Antiques
• Furniture
• Collectibles
• Vintage Clothing
Monday-Saturday 10-5, Sunday 12-5
www.newbedfordantiquescenter.com
NEW HOME OF
The New Bedford Museum of Glass

Sullivan Wine & Spirits

Biggest & Best Selection of Beers and Wines Around!

~ HOT DEALS!! ~

Craft Brews of the Month!
Brooklyn Fisherman's Brew
FREE Glass w/purchase

Canadian Club
$19.99 1.75L

Miller High Life
18 Pack Btls & Cans
$9.99 + dep.

Seagram's Gin
$16.99 1.75L

Tisdale
All Varieties
3/$10.99 750ml

Sutter Home
White Zinfandel
3/$10.99 750ml

260 Marion Road (Right over the Marion Line)
Wareham • 508-295-0016
Not reponsible for typographical errors

Arne Excavating

arneexcavating@comcast.net
508-748-2060
All Calls Returned
*Septic Systems*Sewer Connections *Trucking
*Driveways *Foundations *Demolitions
*Stump Removal *Land Clearing *SnowPlowing
Landscape Supply Yard Open Daily
Sand Mulch Fill CrushedStone WallStone ScreenedLoam
P.O. Box 1045
Marion, MA 02738
Free Estimates Licensed and Insured
VISA MasterCard

foot standard. The Board voted to keep the public hearing open until the next meeting on March 8 at 7:45 pm.

Another public hearing, this time for Jill Houck of 4 Cottage Street who was applying for a Special Permit Request, was continued, per request of the applicant. The hearing will be continued on March 8 at 8:00 pm.

In a pre-submission conference, the Board met with Jack O'Leary, who was at the meeting to represent the Sardinha Family Trust in their application for a change of use at 454 Wareham Street for a florist shop called "Always in Bloom".

The business, which is currently operating under a temporary certificate of occupancy from the town building inspector, asked the Board to consider a waiver of a lot of requirements for the building to be considered ready for business – some of these requirements include addressing rainwater run-off, flood lighting, deliveries, and parking spaces.

Mr. O'Leary cited the fact that the business is largely telephone and online, and so the traffic pattern wouldn't change much. They have no plans to change or improve the 2,100 square foot building, which is currently zoned residential.

Chairman Magauran said that he thought the language in the bylaws was clear that the application would require a "major" site plan instead of just a minor one. Mr. O'Leary and attorney Mark Colton both asserted that since no changes were being made, the site plan should only be considered "minor."

"Maybe if we could avoid getting hung up on semantics… we could resolve this amicably," said Mr. Colton.

"I don't believe we have the latitude to say 'minor'," replied Mr. Magauran.

The Board went through the bylaws with the attorneys and came up with several restrictions that they were willing to waive, including environmental assessment and traffic study. But rainwater runoff and abutter notification was still deemed necessary.

The public hearing for the change of use was set for March 22. A legal advertisement will follow, and abutters will be notified. At the scheduled public hearing,

Reigning Cats 'n Dogs

Pet Sitting Service Where Pets Reign Supreme

In home service tailored to your pet's needs:
• Dog Walking • Pet Sitting
• Medications • Vacations
• Workday • Overnights

Catering to pets with special needs
Certified by American Red Cross in Pet First Aid & Pet CPR
Bonded • Insured

Michelle Roy 508-992-9845
www.ReigningCatsNDogs.biz

Spring has arrived at...
Sowle the Florist inc.
508-758-6161 • 1-800-258-7866 www.sowletheflorist.com

Ms. McArdle, Mr. Ryder and Mr. Gonsalves will all recuse themselves for personal and professional reasons.

The Board voted to approve the minutes of the December 7 and February 1 meeting before voting to adjourn at 9:35 pm.

Board Approves Three Special Permit Requests

Mattapoisett Zoning Board of Appeals

By Laura Pedulli

A meeting of the Mattapoisett Zoning Board of Appeals was called to order by Chairperson Jeffrey Chase on February 18, 2010 at 6:00 pm at the Mattapoisett Town Hall. Also present were committee members Eugene DesLandes, Norman Lyonnais, Mary Ann Brogan, Susan Akin, and Mattapoisett Building Inspector Andrew Bobola.

Applicant Stephen Kelleher Architects presented the first case on behalf of Kimberly Woods and Stanley Tyliszczak of 140 Brandt Island Road. Mr. Kelleher asked for a special permit to rectify a "simple oversight" in the approved site plan of the home. Specifically, he said the overhang on the northeastern side of the property is 18.9 feet, not 20 feet as shown in the original application. Moreover, he asked to change the setback in the front from 28.59 feet to 28.1 feet.

"We'd like to get these things modified so construction can continue," Mr. Kelleher said. He also showed photographs noting that the overhang – located on the garage wing – is not noticeable from the street. After reviewing the plan, one neighbor attending the hearing said she had "no issue," with the proposed modifications. Following a speedy deliberation, the board unanimously approved the special permit request.

For the second hearing, Dave Davignon of

Buy 1 Bag Get 1 Free!
$3 Bag Sale
Penny Pinchers Exchange
Sat. Feb 27th, 10am-1pm
Main St, Marion
Parking available in the General Store
parking lot - 144 Front Street

CT & Associates
"You Can Count On Us
to Keep You Informed"
Do you know...
sales tax on 2009 automobiles is deductible on Short Form ?
Taxes • Bookkeeping
Fully Computerized
Quick Books Professional Advisors
We Cater to the Small Business Person
119 North Street • (508) 758-4430
Mattapoisett, MA • FAX (508) 758-4728
www.CT-Associates.net

Great dental care should start at an early age…
but should not end there!

Louis P. Kenyon D.M.D., P.C.
Dentistry for the Adult Patient
28 Fairhaven Road (Rte. 6)
Mattapoisett, MA 02739
(508) 758-4818
LPKdental.com

GRAND OPENING
Under New Ownership!

21 YEAR FRANCHISEE

42 Fairhaven Commons Way
Fairhaven, MA
(508) 717-0408
*Inside the Wal-Mart
SUBWAY™

Any Regular 6-inch Fresh Value Meal
for only $5

Fairhaven Wal-Mart Subway
42 Fairhaven Commons Way, Fairhaven, MA.
Expires 4/18/10
SUBWAY
One coupon per customer per visit.
Cannot be combined with any other offer.

FREE 6-inch Sub
with the purchase of another sub of equal or greater value and a 21 oz drink.

Fairhaven Wal-Mart Subway
42 Fairhaven Commons Way, Fairhaven, MA.
Expires 4/18/10
SUBWAY
One coupon per customer per visit.
Cannot be combined with any other offer.

MasterPeace, Inc.
Home Health Care
Est. 1992
~Providing Exceptional Care ~

Terri Tripp-Warren
Owner, Founder

508-748-3066
MasterPeaceHealth.com

Schneider and Associates presented a variance request on behalf of Stephen S. and Leigh R. Oler of 25 Grand View Ave. The proposed site plan does not meet setback requirements, thus the applicants are seeking to modify the rear setback from 30.2 feet to 28 feet to accommodate the construction of a three foot by eight foot utility shelf for an air conditioner.

According to Mr. Davignon, the original design did not include air conditioning, and due to the home's proximity to the water and the fact that utilities are prohibited below base-flood elevation, a utility shelf is required to hold the unit. Further, he said the air conditioning platform would be hidden by a railing system "so it won't jet out like a sore thumb."

Following the presentation, Mr. Bobola recommended that the board amend the application from a variance to a special permit. He explained that because the structure was approved originally as a special permit, amendments to the structure also should be special permits. The board then unanimously approved both the amendment and the request itself.

During the third hearing, Scott and Jana Baroa requested the board's approval of a special permit to add an addition to their home at 35 Fairhaven Road. The couple is seeking a 12-foot addition on the east side of the house and a 3-foot addition to the north side of the house. Mr. Bobola explained that only the southeastern corner exceeds legal setback requirements.

Lighthouse Learning Center
79 North St. Mattapoisett

Preschool and exquisite child care, children 1 month-Kindergarten
NAEYC Accreditation
Rolling Admission 2009
License 8117254
MA Frameworks
Exit 19A, off 195

www.lighthouselearningctr.com
508 758-4884

"We would like to add 12 feet to make our room and our daughter's room bigger, get my wife a walk-in closet and my daughter her own bathroom," Mr. Baroa said, adding that the three additional feet on the north end would accommodate cabinetry.

Given the lack of concern by abutting neighbors, the board approved the special permit with little deliberation. "Enjoy the walk-in closet," said Mr. Lyonnais.

The board adjourned at 6:45pm.

School Report

ORR Perfects the Research Paper

By Anne Smith

According to the academic rubric, Old Rochester Regional strives to help students write and/or speak effectively, read critically, think critically, use problem-solving skills, and use a variety of information sources. These skills, while developed to varying degrees in different classes, are most heavily practiced in the school-wide research paper.

For every history class that a student takes (and three years of history classes are required for graduation), an independent research paper must be written. The expectations for this paper differ for the different levels of the classes, but by junior year all students are expected to be able to write an 8-10 page paper using 50 note cards.

The social studies department has spent years

Free WiFi

SHIPYARD GALLEY
A
"FOOD SHOP"

Enjoy our famous Bear Claws
Fresh brewed Jim's Organic Coffee

Pizza for Lunch • Soups of the Day

Sandwiches made with our own baked breads and a variety of daily entrées

Call Ahead to Order
Whole Pizzas - 18" Thin Crust

67 County Road, Route 6, Mattapoisett
508-758-9408
Hours: Tues.-Fri. 7-6, Sat. 7-5, Sun. 7-3, Closed Mondays

•Collision Specialists •Expert Painting •Auto Rental Services •Glass Replacement •Frame Straightening •Color Matching •Towing

Have you been involved in an accident?

Is your insurance company trying to steer you to a repair shop you don't know?

You have the right in Massachusetts to go to any licensed and bonded auto body repair shop of your choice. Collision Services of Marion, Inc. is licensed and bonded. We work with all insurance companies, for the hourly rate they pay. You are only responsible for the deductible and/or betterments that apply to your insurance policy. If these do not apply you will not be charged anything other than the amount of the claim, to put your car back to pre-accident condition.

Are they intimidating you, telling you they will not guarantee the repairs unless you go to one of their referral shops?

Collision Services of Marion, Inc. guarantees all repairs. Referral shops repair cars for the insurance. We repair the car for you.

So, tell your insurance company no thank you, I'm going to go to Collision Services of Marion, Inc. There are insurance companies in Massachusetts that feel they are the biggest lion in the jungle. If you feel that you are being intimidated by the insurance company, or that the referral body shop did inferior work, stop by Collision Services of Marion and ask for the LION HUNTER!

Collision Services of Marion, Inc.
391A Front St., Marion Phone: 508-748-1441, Fax 508-748-1320
MA Reg.# 1103

•Collision Specialists •Expert Painting •Auto Rental Services •Glass Replacement •Frame Straightening •Color Matching •Towing

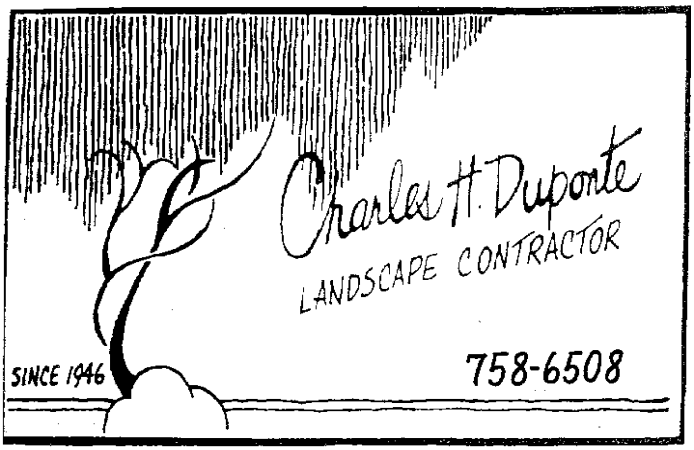

perfecting the research paper writing process. All teachers use the same guide to teach their students, and a PDF version is available on the social studies department website. Teachers have broken the research paper into five separate assignments.

First, the student is assigned three topics within their section of history. In class, the students consult with their teacher, who selects the topic the student will research. The teachers make the final decision because they know which topics are easy or difficult to research, and they also know what the other students in the class are researching.

Then, for the second assignment, the students do some preliminary research and write ten "thesis

"AWESOME GIFTS!"
Clearance items... Scratch & Dent
GOTTA HAVE IT!
324 Huttleston Ave. (Rt. 6)
Fairhaven • 508-961-0000

questions." Thesis questions are designed to help students decide what thesis they will use for their paper. According to the research paper guide, "thesis questions help you begin to focus on different areas of your topic and the arguments over your topic." As a rule, the answer to the thesis questions must be debatable. Once again, the teachers consult with the students about their ten questions and help them pick which question is best to answer.

The third assignment is also the most tedious: note cards. Students are assigned a certain amount of cards, ranging from 25 to 50, by their teacher. The amount of note cards they must write is also dependent on the level class they are taking – the honors and A.P. level classes tend to have to write more cards. The students take index cards, write the MLA citation for the source material on the top line, and use the rest of the card to take notes. The students also have to write down the page numbers from which they found the information. These note cards serve as the meat of the research paper. Once the students have selected their theses, they may go through their note cards and arrange them in the order that the information will be used in the paper. This makes the process of writing the paper and making footnotes more efficient.

The writing portion of the research paper is broken up into two assignments. First, a rough draft is due. The rough draft is typically due only a class or two before the final draft to discourage students from procrastinating. The final draft is due right after, and it is (of course) weighted more heavily than the other research paper assignments.

While students can write their research papers without consulting the social studies department research paper guide, teachers strongly advise that they do so. Not

MATHIEU & MATHIEU
Attorneys and Counsellors at Law
163 Front Street, Marion MA
Suite 206
Marion Office hours by appointment
MAIN OFFICE:
168 Eighth Street, New Bedford
Telephone (508) 996-8283

LAUREL STREET MASSAGE
& REFLEXOLOGY
• 18 Laurel Street • Fairhaven, MA 02719 •
508.993.1656
By appointment only
February & March Specials
$40

Tri-Town Heating Oil
✔ Local & Reliable
✔ Low Price
508-758-4410

only does the guide contain information about finding information, evaluating sources, and developing theses, but it explains how the paper should be formatted. For example, the guide explains that the order of content in the paper should be title page, table of contents (only if there is a glossary or appendix), glossary, paper, appendix, and works cited. The guide also has notes on how to make footnotes and citations in word-processing programs and how to cite according to the MLA format.

Writing the research paper is a long process. Most history classes have begun the first couple of assignments, and the papers will be due mid-March. A lot of time and energy is spent on these papers, and it is one of the methods of assessing the ORR students in regards to the

michael william
ASSOCIATES
landscape design and build

New services beginning in Spring 2010 .....

michael william associates, inc. is announcing the opening of its

Grounds Maintenance & Horticultural Care Division.
Residential & Commercial

Please contact us for your FREE property review and estimate.

508.758.2232
Servicing all of the South Coast

*"Your landscape will receive the absolute best care this area has to offer. As winners of **"Best of Mattapoisett" both 2008 & 2009** you are guaranteed professional services executed by a professional staff at a competitive price."*

Michael Kondracki
Michael Kondracki
President

design/build irrigation masonry lighting

ACUSHNET RIVER ANTIQUES
OPEN 7 DAYS A WEEK!
Mon.-Sat. 10-5, Sun. 11-4
100+ Dealers All On One Floor!
Limited Space Available for Quality Dealers
72 Kilburn Street, New Bedford ~ 508-992-8878
Unique & Curious Gifts
Introducing the American Antique Bed Company
Directions: Easy Access from Rte 195. Traveling east (from Providence) take exit 16, turn left at stop sign onto Belleville Ave to Kilburn St. Traveling west (from Cape Cod) take exit 17, Coggeshall St. turn left, and left again at lights (Belleville Ave.) to Kilburn St.

academic rubric.

Sport Shorts

By Yulia Motta

It was a packed house, as the fans came out to see the face off between the **Old Rochester Lady Bulldogs** and **Bishop Stang**. This game was an important one for both teams, as Bishop Stang was fighting hard because a win would make them one of the .500 teams and lead them to the state tournament. The Old Rochester Lady Bulldogs were fighting for advancement in the playoffs, and a win against Bishop Stang would bring them one step closer to a goal they've been working towards the entire season. So from the jump ball until the final buzzer, both teams played aggressively, and they played hard; however, as the game clock expired, Bishop Stang's dream of advancing to the state tournament were shattered as Old Rochester walked away with a 46-41 victory over them. What helped the Lady Bulldogs capture this crucial victory was great defensive rotation and great teamwork. **Kelsey Johnson** and **Sarah Coucci**, once again had a great offensive night, which ultimately led to another win that brought the Lady Bulldogs one step closer towards their goal of winning the SCC Championship.

ORR/Fairhaven Ice Hockey team finished their regular season against Somerset, with the 6-4 victory over Somerset. Everybody was on top of their game and played well. **Raymond Lawton** helped to seal the deal with his hat trick, while **Max Sherman**, **Jake Jasolka**, and **Cam Severino** each put in their share by scoring. The team is hoping to keep their great poise once they get to the playoffs and be the ones to skate away with the SCC title this year.

The **Old Colony Lady Cougars** didn't have a start they were hoping for, coming into the post season. The Lady Cougars dropped a vocational game to Blue Hills on Thursday night, losing 31-38. Despite the 21 combined points from **Becca Mello** and **Nichole Mareiro**, and great rebounding from **Jocelin Westgate**, the Lady Cougars didn't get the job done; however they have another chance as they head for the state tournament, during which they hope to shake off the blues and get the ending they had last year, the Mayflower Championship.

This is it for the **Girls' Basketball** teams – if they lose in the state tournament, their hopes of winning the title are out the window. So if you are a fan, come out and see which team would get the "happily ever after" ending and which team would be the one who almost won.

News Submission Policy

The Wanderer gladly accepts any and all news and press release items from local non-profit organizations for publication on a weekly basis. The deadline for submission of said items is Monday at 12:00 noon for publication in that week's edition. Due to the increasing

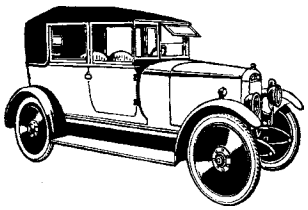
DeCoffe Automotive Service
GENERAL REPAIRS
Brake Work - Suspension Systems
Exhaust Work - Tune-ups
Wheel Alignment & Balancing
Oil Changes - We Do It All.
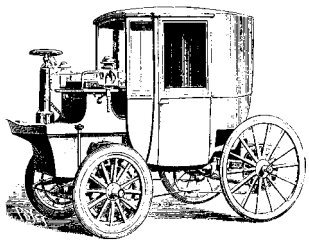
OPEN: Monday-Friday 8 to 5:30. Saturday: 8 to 12:30
24 HOUR TOWING SERVICE
Days: 758-2153 If No Answer: 758-2425
3 County Road, Route 6, Mattapoisett

PETER FOSTER
REALTOR®
(508) 748-3044 X 14 OFFICE
(508) 789-3507 CELL
(508) 748-0123 FAX
Peter.Foster@NEMoves.com
www.NewEnglandMoves.com/Peter.Foster.html

COLDWELL BANKER

RESIDENTIAL BROKERAGE
150 Front Street
Marion, MA 02738-1006
ww.NewEnglandMoves.com

Owned and Operated
By NRT LLC

number of submissions, however, publication of press material is never guaranteed. *The Wanderer* will make every effort to publish timely news items and announcements as the subject warrants and as often as spacing allows. All press material must be submitted in writing via fax (508-758-4845), e-mail (news@wanderer.com) or mail (*The Wanderer*, P.O. Box 102, Mattapoisett, MA 02739), and must be typed or word-processed. We cannot accept any handwritten material or news items via telephone, no matter how brief.

Photographs of area events and news-makers are also accepted and encouraged. *The Wanderer* accepts well-lit and clearly-defined color or black and white photographs for publication provided they include a

Spring Arriving Daily!

Winter Clearance Continues

CONTRARY
Wholly Different Fashion

92 North Street
(Across from the Park & Ride)
Mattapoisett MA
(508) 758 4800
Winter Hours:
Tues.-Fri. 12-5:30, Sat. 10-5:30

New Bedford Medical Associates

Now Accepting New Patients
To schedule an appointment call
508-998-0003

Anne Marie Treadup, MD

Family Practice

Now offering evening hours.

Joyce Vitale, N.P.

Elizabeth Quann-Babineau, N.P.

4543 Acushnet Ave.
New Bedford, MA 02745

www.newbedfordmedical.com

Irena K. Gesheva, MD

NATIONAL
GOLF EXPO
BOSTON
presented by
MARCH 5-7 Amica
AUTO HOME LIFE
SEAPORT WORLD TRADE CENTER

MILLIONS OF DOLLARS
WORTH OF BARGAINS

Equipment-Apparel-Accessories-Vacation Resort Specials

- ALL NEW–FITNESS PAVILLION!
- Test the Latest Products from Adams, Bridgestone, Callaway, Cleveland, Never Compromise, Nike, Odyssey, Srixon & Top-Flite
- Instructional Seminars
- Tune-up w/PGA Pros
- Interactive Contests
- Prizes & Daily Giveaways

GOLFEXPOBOSTON.COM

sponsored by MYRTLE BEACH GOLF HOLIDAY

$10 Adults • $9 Seniors 65+
12 & Under Free • Fri Mar 5, 12-7pm • Sat Mar 6, 10am-6pm
Sun Mar 7, 10am-5pm
INFO 1-800-756-7607

1st 500 attendees daily receive a FREE sleeve of Bridgestone gof balls!

1 year subscription to Golf Digest & complimentary DD2 grip from Golf Pride included with admission!

brief summary of the event or subject. Due to processing and/or cropping requirements, we cannot return photographs. Please make sure you retain your negatives or have a copy made before submitting photographs for publication. Like news items, the deadline for photos is Monday at 12:00 noon and the publication of photographs is also subject to spacing constraints and therefore cannot be guaranteed.

All submitted copy is subject to alterations and/or condensation as space allows at the editor's discretion. All submissions become the property of *The Wanderer* and cannot be returned, therefore please make sure to retain copies and/or negatives before submitting anything for consideration.

Ideas for features, breaking news tips, and other suggestions for the news department are welcome. Please call the News Editor with news tips and ideas at 508-758-9055. If it is after hours, please leave a message.

Where Are You Wandering This Vacation?

The Wanderer wants to hear from Wandering Wanderers! Wherever you go this February and April vacation, remember to bring an issue of *The Wanderer* with you. Snap a picture of yourself with the newspaper when you are out and about in interesting places. Submit the high-resolution photo to news@wanderer.com and you may get to see yourself in the paper!

Rochester Country Fair Fundraiser

Due to the overwhelming response and success of the Fair's previous Gold Party Fundraiser, the Rochester Country Fair will host another opportunity for you to support the Fair and get paid for your unwanted jewelry!

Simply come with your unwanted gold, silver or platinum and experienced professionals will pay you its full value. The Rochester Country Fair will receive 15% Commission paid by the gold company.

The fundraiser will take place from 12:00 to 2:00 pm on Sunday, **March 7** at the Ponderosa located at 242 Robinson Road, Acushnet on Route 105 Acushnet/Rochester Line.

For more information you may email Julie at

Cape and Islands Plastering, Inc.

Lenny Gregoire
(508) 763-9082

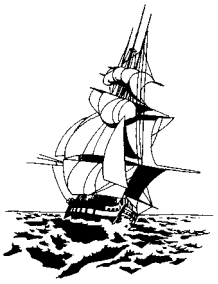

PATRICK DAWSON, CBR, GRI
Certified Buyer Representative
Dawson Real Estate
508-758-3838
www.DawsonRE.com

jkoczera1@verizon.net or contact Bev at 508-763-5503. You may also visit us on the web at www.rochesterma.com for additional Fair information.

Marion Council on Aging

• ***Rent*** – The Council on Aging has free tickets to the final dress rehearsal of *Rent* performed by the Old Rochester Regional Drama Club on Wednesday **March 17** at 7:30 pm. Please bring a non-perishable item for the local food pantry. These tickets are for Tri-Town seniors only.

• **Driver Safety Program** – The AARP Driver Safety Program will be offered at 2 Spring Street, Marion on Thursday **March 18** from 10:00 to 3:00. There will be a break for lunch so either bring your own or you may purchase something on your own. The fee is $14.00 or $12.00 for AARP members. You will learn defensive driving techniques, new traffic laws and rules of the road, how to deal with aggressive drivers, how to handle problem situations such as left turns, right-of-ways, interstate highway traffic, trucks and blind spots and how to safely use anti-lock brakes, air bags and safety belts.

Munchkin Mania
The Consignment Store for Children & The Mother-To-Be
(Located in rear of the Acushnet Plaza)
132 S. Main Street, Acushnet • 508-995-1626
Hours: Tues. 10-7; Wed. & Thurs. 10-5, Fri. 10-6; Sat. 9-4
Closed Sun. & Mon.
Selling Gently Used Clothing from Infant to Teen
Also Selling: Baby Accessories, Toys, Books & Maternity Wear
NEW SPRING ITEMS ARRIVING DAILY
Now Accepting Spring Consignments on Tues., Thurs., & Sat.
Bring Me Your Best…

There will be no testing. Please call the office to register.

Project Cinderella

Make a huge difference in a girl's life by donating your gently used dresses and accessories. Help ORR students collect gently worn prom and evening dresses, shoes and purses so that students who can't afford to purchase these new can go to the prom this year.

Donate now through Tuesday, **March 9** at Old Rochester Regional High School, or bring your donations directly to: GiftsToGive, 21 Cove St., New Bedford. Drop off hours are: Monday through Friday, 9:00 to 5:00 pm, Thursday 9:00 to 9:00 pm and Saturday 10:00 to 2:00 pm. For more information call 508-717-8715 or e-mail

Come in and see our
New
My Cape My Town
beads for
all beaches and towns
on Cape Cod
OLD COMPANY STORE
Hours: Tues.-Sat. 10-5:00, Sun. 11-4
5 Elm Street, Wareham (508) 291-7871
Across from Historic Tremont Nail
www.oldcompanystore.com

Matt's Blackboard
Restaurant & Catering

Sunday
Pizza Special
Buy 2 - 2 topping pizzas
Get One Plain Cheese Pizza
FREE

Friday & Saturday
Special
(2nd & 4th weekend of the month)
Pupu Platter
Pork Strips, Scallop Rangoon, Chicken Fingers, Beef Teriyaki, Fried Rice.
$10.95

Super Senior Tuesday
Senior Citizens
Receive
15% OFF Lunch
Between 11am-5pm

Hours: Mon-Thur. 11am-8pm, Fri. 11am-9pm,
Sat. 7am-9pm, Sun. 7am-6pm

565 Rounseville Road
Rochester • 508-763-8544

Rebecca@GiftstoGive.org. Tax receipts will be available.

Relay for Life Team Registration

The American Cancer Society Relay For Life of Tri-Town will be here before you know it on **June 11-12,** 2010. Register your team today by visiting www.relayforlife.org/tritownma. This "celebration of life" brings the Tri-Town community together in a unified effort to fight cancer.

Former and current cancer patients, those who have lost a loved one to cancer, families, businesses, civic organizations, and the public are invited to take part in this exciting team event. Relay For Life takes place from June 11 at 6:00 pm until June 12 at 12:00 pm at the Old Rochester Regional High School track, 135 Marion Road, Mattapoisett.

The American Cancer Society Relay For Life is a family-oriented event where participants enjoy the camaraderie of a team and also raise funds to help eliminate cancer. Participants camp out at the Relay site, and when they are not taking their turn walking, they take part in fun activities and enjoy local entertainment. The event helps communities celebrate those who have faced cancer, remember loved ones lost and fight back against the disease.

Teams from companies, churches, organizations, hospitals, and schools collect donations and can win individual and team prizes for their efforts.

"Relay For Life brings the progress against cancer to the forefront," said Caryn Hodges, event co-chair. "Many participants are our family, friends, and neighbors who have dealt with cancer themselves. Their involvement is proof of the progress that has been not only reducing death rates, but also in the quality of life following cancer treatment.

Please join us for the first Team Captain Meeting on **March 3** at 6:00 pm at the Center School Cafeteria, 17 Barstow Street, Mattapoisett. Come register your team, get information on how to participate and to get fundraising ideas.

Should you have any questions, please contact Caryn Hodges @ 508-989-7805 or fna1500@comcast.net or Carol Lareau at 508-758-9229 or clareau44@hotmail.com.

Mattapoisett Council on Aging

Please call us at 508-758-4110 if you wish to learn more about our services. Call to sign up for all listings. Most events are free and open to all.

•Monday, **March 1**: 9:00 Garden Club; 9:00 SHINE; 12:00 Fitness w/Karen; 12:30 Fairhaven Marts; 1:00 Scrabble.

•Tuesday, **March 2**: 8:30 Yoga; 8:30 Stop and Shop; 9:30 Public Health Nurse.

•Wednesday, **March 3**: 10:00 Zumba Gold; 12:00 Fitness w/Karen; 1:30 Bingo.

•Thursday, **March 4**: 9:30 Public Health Nurse;

"The Affordable Alternative"
Private Home Care
PCA CNA Alzheimers Care Companionship ADL's Light Housekeeping
References available 40 years combined experience
Call 774-202-5539 Email: fkaren1@live.com
Karen, Linda, Laura

9:00 Bridge; Trip to Chestnut Hill Mall.

•Friday, **March 5**: 8:30 Yoga; 8:30 Shaws; 10:00 Cardio Dance Fit.

•Monday, **March 8**: 9:00 Garden Club; 9:00 SHINE; 9:00 Elder Law; 12:00 Fitness w/Karen; 12:30 Fairhaven Marts; 1:00 Scrabble.

•Tuesday, **March 9**: 8:30 Yoga; 8:30 Stop and Shop; 9:30 Public Health Nurse.

•Wednesday, **March 10**: 10:00 Zumba Gold; 12:00 Fitness w/Karen; 1:30 Bingo.

•Thursday, **March 11**: 9:30 Public Health Nurse; 9:00 Bridge; Trip to Venus deMilo for show and lunch.

•Friday, **March 12**: 8:30 Yoga; 8:30 Shaws; 10:00 Cardio Dance Fit.

Reminders for upcoming weeks:

• Trip to Mall at Chestnut Hill on **March 4**.

• Venus de Milo St. Patricks Show **March 11**.

• Flower Show Trip with Motorcoach $10 – Boston, **March 25**.

• FOE Movie: Time Traveler's Wife on **March 30**. Free – please RSVP for pizza ($2).

MOORINGS AVAILABLE
Protected New Bedford Harbor
Secured Parking & Launch Service
Call 508-984-4979
Whaling City MOORINGS

• Lunch at Old Grist Mill Tavern on **April 8**.

• Tile Decorating Class, **April 16-23**. Call the COA for details.

Rochester Police News

Get Police E-mail Alerts – Everyday more people and businesses are using e-mail. The Rochester Police Department will now use this communications tool to deliver information directly to the public from the Rochester Police Department. It allows the public to participate in the process of community policing by being informed of events occurring in the town of Rochester. It also allows citizens to communicate directly back to the department.

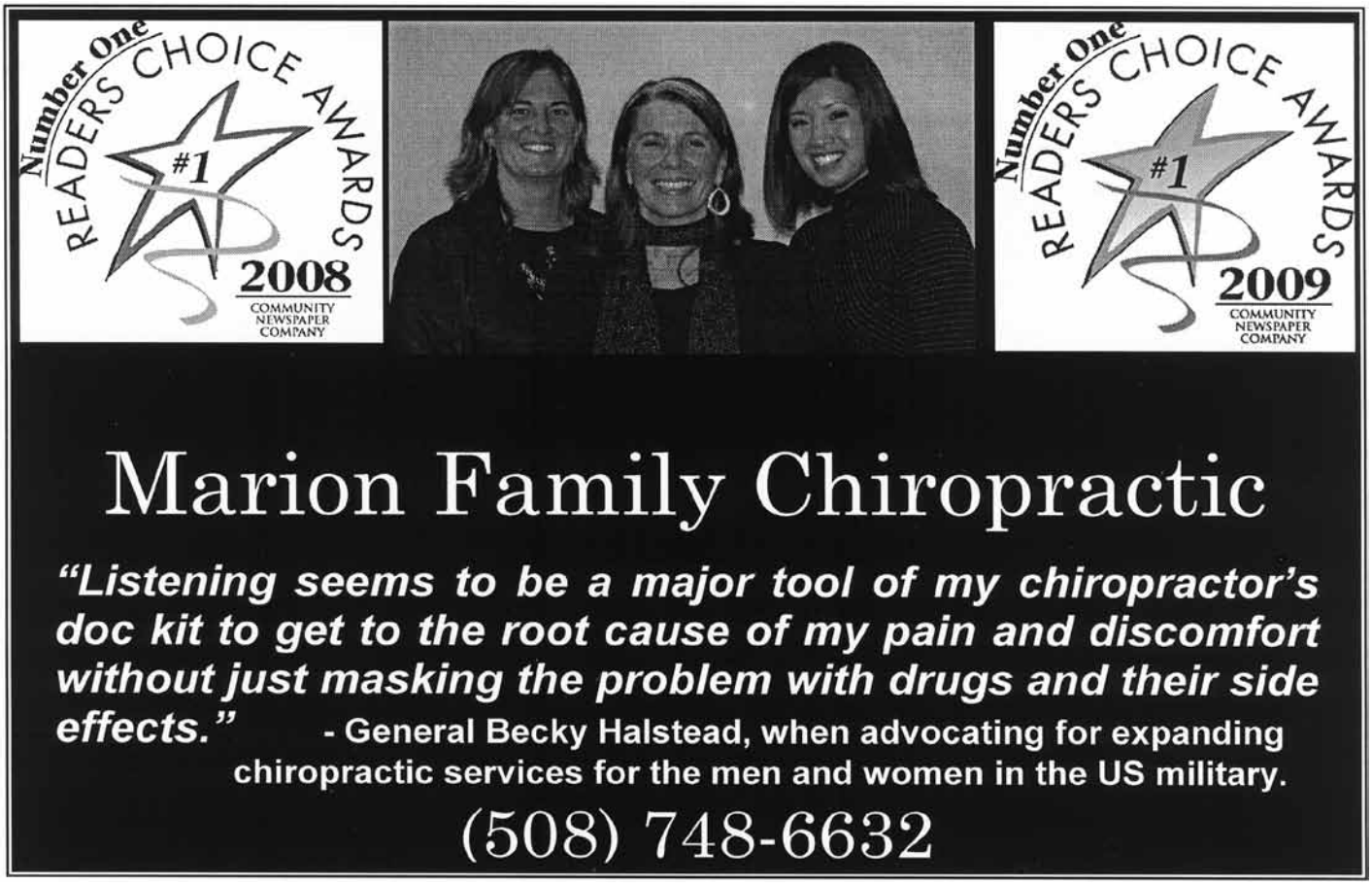

Inner Resources

COUNSELING and THERAPY

Holistic approach toward life changes and emotional wellness. EMDR2

ELIZABETH FARLEY, LMHC

369 Wareham Road, Marion
508-748-0437
www.InnerResources-mass.com

Chimney Sweep Professionals
Joe Podrecca 508-758-4238
Chimney Sweeping & Inspections
Masonry Restoration
Water Sealing & Flashing Repair
Chimney Relining
Chimney Caps & Dampers
Insurance & Home Buyer Inspections
Nationally Certified Sweep CSIA #6148
Member National Chimney Sweep Guild
Massachusetts Chimney Sweep Guild
Professionally Trained & Equipped
In operation since 1997

When the town is subjected to criminal activity, the faster the police can disseminate the information to the public, the better chance the public will be of assistance to police and also be better prepared to protect themselves and their property.

Anyone interested in community safety can receive e-mail alerts from the Rochester Police Department. This is a free service. There is no special hardware or software needed. To enroll in this program, visit our website at www.rochestermapd.com to sign up.

Your email address and information will not be shared with anyone. You can opt out of the E-mail system at any time by simply clicking on "Unsubscribe" at the bottom of your next E-mail system bulletin or email.

You can sign up for any or all of the following e-mail messages:

• **Public Safety Alerts**: These provide information about current criminal activity with enough appropriate detail to help develop leads in a case, for example, when someone attempts to break into a house. The Rochester Police may disseminate information as to general location, any vehicles they may be looking for, or description of the suspects. Information may be distributed on other criminal activities such as car breaks, scams, and sex offender updates.

• **Press Releases:** These will provide the public with information on arrests, serious cases, and follow up information on previously issued public safety alerts, when appropriate.

• **Newsletter:** This will provide the public with more general and non-urgent information about the department and other relevant town happenings. These will be done on a regular basis.

• **Firearms Update:** These will provide the public with information to changes in the firearms laws as well as updates and changes to the departments firearms licensing procedures.

If you have any questions, please feel free to send an email to: info@rochestermapd.com. To sign up for e-mail alerts, go to www.rochestermapd.com.

Recycle with Old Colony RVTHS

For anyone with garages and basements full of various electronic devises or appliances that have outlived their usefulness but seem too substantial, or too dangerous to discard, the TEAMS Green Fair on Saturday, **March 20** may offer a solution. CRT Recycling of Brockton will be on hand in the parking lot of the Old Colony Regional Vocational Technical High School to collect such items for recycling. The donation requested for most items including computers and monitors will benefit Old Colony's Green Committee. A fee of between $10 and $14 will be required to drop off television sets.

The following are items CRT will accept: Computer monitors, Laptops, CPUs, Servers, CD Rom/DVD Drives, Speakers, Mice, Keyboards, Plugs,

GUARD OIL
Burner Service Available
508•992•3030
508•758•2OIL (2645) 508•748•1OIL (1645)
HOME HEATING OIL

MATTAPOISETT POWER EQUIPMENT
SALES ~ SERVICE ~ RENTALS
Commercial & Residential
Early Bird Special - $10 Pick-up & Delivery for February
For All Spring Tune-up Work
Tractors - Lawn Mowers - Generators - etc.
3 Church St. Ext. (rt.6) ~ mattapoisettpower@verizon.net ~ 508.758-7977

Wires and Parts/Accessories of Computers, Copy/Fax/Scanner/Printers, Phones of any kind and Phone Systems, UPS (computer battery back up systems), Camera/Video/Audio Equipment, DVD Players, Stereos, VCRs, Walkmans, Ipods and accessories, Microwaves.

The following will also be accepted but must be drained of all water: Air Conditioners, Refrigerators, Freezers, Dehumidifiers, Hot Water Tanks and Heaters, Washing Machines, Dryers, Stoves & Dishwashers.

To save the task of removing all data from computers, volunteers or students from Old Colony will be on hand to remove the hard drives which CRT will put through a shredder. People who take advantage of this service will not only be clearing out their garages and supporting Old Colony, but also will make sure that valuable materials are kept out of our waste stream.

Recycling is just one reason for people to put **March 20** on their calendars. Between 10:00 am and 4:00 pm, visit the Green Fair on the campus of Old Colony Regional Vocational Technical High School, at 376 North Avenue in Rochester.

Eliminate High Heating Bills!
CENTRAL BOILER
Outdoor Wood, Wood Pellet or Corn Furnaces
Save up to
$3,650
UP TO **$2,150** Cool Cash Instant Rebate
PLUS UP TO **$1,500** Energy Tax Credit
BurningWood.com
1058 State Road
Westport, MA 02790
508-717-9447

For a limited time, save up to $2,150 off the MSRP of select in-stock Central Boiler outdoor furnace models and ThermoPEX insulated piping at participating dealers only. Instant rebate applied towards the purchase with the dealer's participation. Savings shown is on an E-Classic 2300. See dealer for details. For more information about $1,500 tax credit, please consult your tax planner and review all IRS guidelines. Central Boiler is not a tax advisor. 2010-CC09
CentralBoiler.com

Spring Market is Here and We Are Ready to Service All of Your Real Estate! Call for an Appointment Today, and We'll Help You Get Ready for Spring Too!
South Coast Real Estate Co.
Making the South Coast Home

West Wareham
$439,000
NEW PRICE
2007 colonial, **4 BR's 2.5 baths, 1st floor master,** 1.5 acres, **fenced yard, finished basement,**. Imagine yourself in this stunning home in time for Spring blooms!
Bernadette Kelly 508.789.5072
Ian Kelly 508.728.5353
429 Front St | Marion, MA | 508.748.1379
PO Box 1693| Brookline, MA | 617.423.5566
WWW.SOUTHCOASTREALESTATECO.COM

Learn More about our Benefits

- After Care Planner
- Dignity® Funeral & Cremation Plans
- Bereavement Travel Program
- 24-Hour Compassion Helpline®
- National Transferability of Prearranged Services

Dignity Memorial

Fairlawn Home of Memorial Tribute

180 Washington Street • Fairhaven, MA 02719 • 508-999-5100

Waring - Sullivan
Affiliated Family Funeral & Cremation Services
FAIRLAWN • BROOKLAWN • DARTMOUTH • CHAUSSE-DUMONT

A Service Family Affiliate of AFFS/Service Corp. Int'l., 492 Rock St., Fall River, MA 02720 (508) 676-2454

Local Cable Programming

ORCTV

PUBLIC ACCESS
Comcast Channel 9
Verizon Channel 36

Sunday Feb.28, 2010
6:30 AM – Words of Peace
7:00 AM – Second Coming Church
8:00 AM – The New Testament Church of Cedarville
9:00 AM – Music and the Spoken Word
9:30 AM – The First Congregational Church of Rochester
11:00 AM – Physician Focus
11:30 AM – White House Chronicles
12:30 PM – The Tri-Town Business Association Show
2:00 PM – Music and the Spoken Word
2:30 PM – The First Congregational Church of Rochester
4:00 PM – The New Testament Church of Cedarville
6:30 PM - New England Job Show
7:30 PM – Gallery Talk – A Presentation of the Marion Art Center
8:00 PM – The Sippican Historical Society Presents
Midnight – Midnight Movie

Monday March 1, 2010
8:30 AM - Peek-a-Boo Turtle
9:00 AM – Marion Art Center Artstart 2009
9:30 AM – New England Job Show
10:00 AM – Arts and Ideas
10:30 AM – Second Act
11:00 AM – Senior Stretch
11:30 AM – Peek-a-Boo Turtle
Noon – Midday Movie
2:00 PM - Jazzercise
2:30 PM – Senior Stretch
3:00 PM – Words of Peace
6:00 PM – Become Your Own Gym
7:30 PM – Healthwise Alternatives
8:00 PM – Sharing Miracles
8:30 PM – Physician's Focus
9:00 PM – Clean Power Now
9:30 PM – Around BCC
10:30 PM – Life Matters
Midnight – Midnight Movie

Tuesday March 2, 2010
8:30 AM - Peek-a-Boo Turtle
9:00 AM – Seniors on the Move
10:30 AM – The Tri-Town Business Association Show
11:00 AM – Senior Stretch
11:30 AM – Peek-a-Boo Turtle
Noon – Midday Movie
1:30 PM – The Wanderer Presents
2:00 PM - Jazzercise
2:30 PM – Senior Stretch
3:00 PM – Neighbor to Neighbor with Don Cuddy - Abel Grace
5:00 PM – Community Arts in Action
5:30 PM – Expedition New England
7:00 PM – HomeFront
8:00 PM – Gallery Talk – A Presentation of the Marion Art Center
8:30 PM – The Tri-Town Business Association Show
Midnight – Midnite Mausoleum

Wednesday March 3, 2010
8:30 AM - Peek-a-Boo Turtle
9:00 AM – Gardening Rhythms
10:30 AM – Cooking With Marie
11:00 AM – Senior Stretch
11:30 AM – Peek-a-Boo Turtle
Noon – Midday Movie
2:00 PM - Jazzercise
2:30 PM – Senior Stretch
5:00 PM – Gallery Talk – A Presentation of the Marion Art Center
5:30 PM – Second Act TV
6:00 PM – Become Your Own Gym
7:00 PM – White House Chronicle
7:30 – PM Fox Robbins Business Show
8:00 PM – Midweek Politics with David Pakman
9:00 PM – The Possibility of Light in a Cold Place - Peter Stone
10:30 PM – Life Matters
11:00 PM – 30 Odd Minutes
Midnight – Midnight Movie
1:30 AM – Sci-Fi Journal

Thursday March 4, 2010
8:30 AM - Peek-a-Boo Turtle
9:00 AM - Midweek Politics with David Pakman
10:00 AM – Kids a Cookin'
10:30 AM - Homefront
11:00 AM – Senior Stretch
11:30 AM – Peek-a-Boo Turtle
Noon – Midday Movie
2:00 PM - Jazzercise
2:30 PM – Senior Stretch
3:00 PM – 2009 Marian Medal Awards Ceremony - Diocese of Fall River
5:00 PM - Neighbor to Neighbor with Don Cuddy - Abel Grace
7:00 PM – Reeling – The Movie Review Show
7:30 PM – The Cooking Hour
9:00 PM – Penny Dreadful's Shilling Shockers
11:00 PM – Music
Midnight – Penny Dreadful's Shilling Shockers
2:00 AM – Midnight Mausoleum

Friday March 5, 2010
8:30 AM - Peek-a-Boo Turtle
9:00 AM – Gardening Rhythms
10:00 AM – Green By Design
10:30 AM – Healthwise Alternatives
11:00 AM – Senior Stretch
11:30 AM – Peek-a-Boo Turtle
Noon – Midday Movie
2:00 PM - Jazzercise
2:30 PM – Senior Stretch
5:00 PM – Community Arts in Action
6:00 PM – Become Your Own Gym
7:00 PM – Fox Robbins Business Show
7:30 PM – Healthwise Alternatives
8:00 PM – Homefront
8:30 PM – The Tri-Town Business Association Show
9:00 PM – Gallery Talk – A Presentation of the Marion Art Center
9:30 PM - New England Job Show
11:00 PM – Around BCC
11:00 PM – 30 Odd Minutes
Midnight – Friday Night Drive-In Theater Midnight Movies

Saturday March 6, 2009
8:00 AM – Classic Cartoon Festival
10:30 AM – NASA 360
11:00 AM – Expedition New England
11:30 AM – Kids a Cookin'
Noon – Gallery Talk – A Presentation of the Marion Art Center
12:30 PM – Around BCC
1:30 PM – The Possibility of Light in a Cold Place - Peter Stone
3:00 PM – Neighbor to Neighbor with Don Cuddy – Abel Grace
7:00 PM – Reeling – The Movie Review Show
7:30 PM – The Cooking Hour
9:00 PM – Penny Dreadful's Shilling Shockers
11:00 PM – Music
Midnight – Penny Dreadful's Shilling Shockers
2:00 AM - Saturday Fright Special

MARION GOVERNMENT
Comcast Channel 95
Verizon Channel 39
Daily Schedule
8:30 AM – Latest School Committee Meeting
11:00 PM – Latest Planning Board Meeting
2:00 PM – Latest Board of Selectmen Meeting
4:00 PM - Latest School Committee Meeting
6:30 PM - Latest Board of Selectmen Meeting
9:00 PM - Latest Planning Board Meeting

ROCHESTER GOVERNMENT
Comcast Channel 95
Verizon Channel 40
Daily Schedule
9:00 AM – Latest School Committee Meeting
11:30 AM – Tri-Town Selectmen's Meeting
1:00 PM - Latest Board of Selectmen Meeting
2:00 PM – Latest Planning Board Meeting
4:30 PM – Latest School Committee Meeting
6:30 PM – Latest Board of Selectmen Meeting
8:30 PM – Tri-Town Selectmen's Meeting

EDUCATION CHANNEL
Comcast Channel 18
Verizon Channel 37
Daily Schedule8:00 AM – RMS Moon Drop Investigation
9:00 AM – Life After ORR – Molly McCarthy
9:30 PM – ORRHS Boys Hockey vs. Middleboro
11:00 AM – ORRHS Girls Basketball vs. Wareham
12:30 PM - ORRHS Boys Basketball
1:30 PM - ORRHS A Day in the Life Projects
2:20 PM - RMS 5L Weather Reports
3:00 PM - RMS Moon Drop Investigation
4:00 PM - 4th Grade NASA Presentation
5:00 PM – Life After ORR – Molly McCarthy
5:30 PM - ORRHS Boys Basketball
6:30 PM – ORRHS A Day in the Life Projects
8:00 PM – ORRHS Boys Hockey vs. Middleboro
9:30 PM - 4th Grade NASA Presentation
10:30 PM - Life After ORR – Molly McCarthy
11:00 PM – ORRHS A Day in the Life Projects

Michelle Gordon Piano Studio

Fun and Creative Piano Lessons
Over 17 years Experience
Nationally Certified Teacher of Music

508-758-3158
MGordonPiano@ComCast.Net
www.MGordonPiano.ClassicalPianoTeacher.com

Fair attendees will be able to tour the Old Colony campus and learn how its planned renovations will pay for themselves in energy savings. Visitors will also be able to enjoy the healthy, gourmet luncheon cuisine prepared by the school's culinary shop. Land preservation organizations, such as The Nature Conservancy, a key player in the preservation of the Black Brook property, will be on hand to discuss their local activities, and regulatory agencies, such as the Rochester Conservation Commission, will be available to discuss their role in protecting our natural resources. There will be representatives of several Community Supported Agriculture farms to explain their interesting source of fresh and local produce. There will be green products to buy and ecologically sound gardening and lawn care advice, and much, much more.

Check www.TEAMS-on-web.org for updates and additional details as they develop.

Mattapoisett Shellfish Permits and Parking Stickers

Shellfish Permits and Beach/Wharf Parking Stickers for 2010 are now available at the Treasurer/Collector's Office. A new requirement for 2010 is that proof of residency or property ownership must be presented when purchasing a Shellfish Permit. As in the past, proof of vehicle registration is required for purchasing a Beach/Wharf Parking Sticker. It would be

EXPERIENCE THE SIMPLE ELEGANCE

Collyer's FRAME DESIGN

CUSTOM FRAME DESIGN AND GALLERY.
The Ropewalk. 33 COUNTY RD. MATTAPOISETT, MA.
(508) 758 - 6600 Mon. - Sat. 9:30-5:30

HEATH

GARDE

Plumbing & Heating

Residential & Commercial

508-758-2455

Repairs • Remodels • New Construction

Time to schedule your Fall and Winter Projects

45 years experience

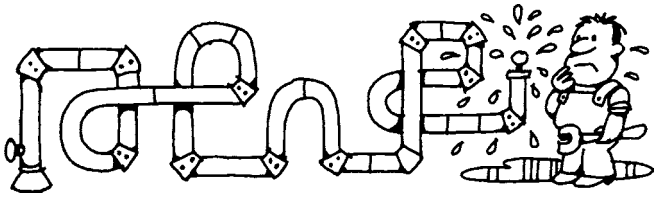

Master Plumber #9794 - Licensed Men

FAIRHAVEN GAS

134 Huttleston Ave., Fairhaven • 508-992-0305

***Free Towing (3 mile radius) with repair work.**

Call Alex 508-509-2292

MA STATE INSPECTION STATION
EXPIRES 2 2011
MA INSPECTION No. PB023818 STATION

Our Inspection Station Offers
•Fast Service
•No Appointment Necessary
•Enjoy a Free Cup of Coffee in our Coffee Shop While You Wait!
Mon-Sat 8am-6pm

A & A Auto

Quality Pre-owned Vehicles For Sale
79 Marion Road, Mattapoisett
508-758-9500
To view a sample of our used car inventory please visit our website: AA-usedautos.com

Obituaries

Manuel R. Escobar, 90, of Fairhaven, formerly of Rochester, died Sunday February 14, 2010 at the home of his daughter and son-in-law, surrounded by his family, after a long battle with cancer. He was the loving husband of the late Maria (Garcia) Escobar, who passed away in 2002. Born in Faial, Azores, he immigrated to the United States in 1959 after the 1957 volcano, residing in Rochester until his illness four years ago.

He is remembered for his gardening, farming, winemaking, sense of humor, positive attitude on life, and the twinkle in his eye. He greeted everyone with a smile and treated each new friend as family. His family was the most important part of his life.

He is survived by his daughters, Maria Escobar of British Columbia, Canada, Maria Barrow of Fairhaven, and Laura Hergenhan and her husband John of Fairhaven; his five beloved grandchildren, Elvis Dutra of British Columbia, William Mitchell of Deering, NH, Elizabeth Tamulevich of Bedford, NH, Cari Mailloux and John C. Hergenhan, both of Fairhaven; and the loves and sparks of his life, his six great-grandchildren, Jared and Connor Dutra, James and Jack Tamulevich, Mia Hergenhan, and Marley Mailloux. He is also survived by several nieces and nephews and his large extended family of friends. He was the brother of the late Joao and Jose Escobar.

Arrangements by the Saunders-Dwyer Mattapoisett Home for Funerals, 50 County Rd., Route 6, Mattapoisett, for guestbook, please visit www.saundersdwyer.com.

Christian A. "Chrissy" Andrews III, 44, of Marion, passed away Tuesday February 16, at Tobey Hospital. He is the father of Christian A. Andrews IV of Pocasset.

He was born in Wareham, Nov. 30, 1965 the son of Christian A. and Cynthia (Ribeiro) Andrews Jr. of Marion.

A life long Marion resident, Christian attended Marion Public Schools and Old Rochester Regional High School. Chris enjoyed spending time with his son and was an avid Dallas Cowboys fan. Chris was a roadway heavy equipment operator / engineer with the Local 4.

In addition to his son and parents, Chris is survived by his sisters; Carmen and Catherine M. Andrews of Marion and his brother Carl J. Andrews of New Bedford. He is the grandson of Louise R. Barros and is also survived by many loving aunts, uncles, nieces, nephews, relatives, friends and his son's mother Susan Crook of Pocasset. He is the grandson of the late Christian A. Andrews Sr., Harry L. Barros and Joseph & Julia Ribeiro.

His funeral service will be held on Saturday March 6, at 11 am in the Evangelical Zion Church 2239 Cranberry Highway West Wareham, MA 02576. Relatives and friends are invited to attend. His burial will be private. Chr

Alice T. (Hartnett) Diggin of Braintree formerly of Dorchester passed away Feb. 21, 2010 at the age of 84. Beloved wife of the late John J. Diggin. Loving mother of John J. Diggin, Jr. of Rochester, Paul G. Diggin of Attleboro, Matthew T. Diggin of Aiken, SC, Alice T. Elstermeyer of Braintree, Sheila M. DePaulo of E. Boston, and the late James and Patrick Diggin. Devoted sister of the late James Hartnett, Thomas Hartnett, Rita O'Connell, and Mary Hutchinson. Also survived by 14 grandchildren and 3 great grandchildren. Alice was born in Boston and grew up and lived in Dorchester for many years before moving to Braintree almost 40 years ago. She was a graduate of Roxbury Memorial High School, Class of 1943. A devoted mother, grandmother and great grandmother whose smile and warmth touched the lives of everyone she met. Reposing at the Cartwright-Venuti Funeral Home, 845 Washington St., So. Braintree until 8:30 AM Thursday followed by a Funeral Mass at 9:30 AM in Sacred Heart Church, Weymouth Landing. Relatives and friends are respectfully invited to attend. Visiting hours Wednesday from 4:00 to 8:00 PM in the funeral home. Burial in Blue Hill Cemetery, Braintree. . Should friends desire memorial contributions may be made to the Patient Recreation Fund c/o Alliance Health Care, 175 Grove St., Braintree MA 02184 or to the N.E. Chapter of the Juvenile Diabetes Research Foundation, 60 Walnut St., Wellesley Hills, MA 02481.

Julio Angelo "Jay" Salerno, 81, of Norwell and Marion, died February 5, 2010 surrounded by his family at Quincy Medical Center after a brief illness.

A builder by trade and an innovative carpenter, he owned several businesses. A kind and gentle man, he was nicknamed "Smiley" and served in the U.S. Army during WWII. Julio took pleasure in spending summers in Marion and motor home camping in FL. A loving and devoted family man, he was an animal lover and enjoyed crossword puzzles, playing cribbage and whist, and New England sports teams.

A son of the late Vito and Isabella Salerno, Julio was the husband of the late Carole E. (Cedergren) Salerno, loving father of Jon Vito Salerno and his fiancée Kim Gately of Norwell, Lee Henrickson and his wife Gale of Brockton, Sandra-Lynn (Henrickson) Knell and her husband Brian of Norfolk, grandfather of 6, brother of Carmela Cassidy of Weymouth and Lee Salerno of Quincy, and an uncle of several nieces and nephews.

Arrangements were by Waitt Funeral Home, 850 North Main St. Brockton, Memorial gifts may be made to American Cancer Society, 538 Preston Ave., PO Box 1004, Meriden CT 06450 or ASPCA, Attn: Special Giving's Linda Tiramani, 5201 8th Ave. 7th Floor, New York NY 10018. For guestbook visit www.waittfuneralhome.com.

Michael Muldoon
ELECTRICIAN
Tel.& Fax (508) 758-2390
MA Lic # E51262
Mattapoisett, MA
residential - commercial - industrial
fully insured

full service florist.garden shop.landscape design/build
Eden Landscapes
Florist & Garden Shop
Our Business is Creation
337 Wareham Road, Marion
508-748-0225
www.edenlandscapesfloristandgardenshop.com

convenient to purchase the stickers and permits when paying Motor Vehicle Excise Tax bills.

The Treasurer/Collector's Office is open for business during weekdays 8:30 am to 3:30 pm. Residents can also access the downloadable Shellfish Permit and Parking Sticker mail order forms, one for Mattapoisett residents and taxpayers and one for non-residents, on the homepage of the Town's website, www.mattapoisett.net, by clicking on "2010 Beach/Shellfish Mail Order Forms". Complete the form and follow the mailing instructions.

The fee for the Parking Stickers, available for Mattapoisett residents and property owners only, is $10. Mattapoisett residents 65 and older are entitled to a free Parking Sticker, which must be obtained each year.

The fee for Shellfish Permits for Mattapoisett, Marion and Rochester residents and property owners is $25. For all other non-residents, the fee is $125. For Mattapoisett, Marion and Rochester residents 65 and older, the Shellfish permit, which is valid for the lifetime of the permit holder, is free. Maps of the Town's shellfish areas are available on the Town's homepage by clicking "Current Shellfishing Maps of Mattapoisett".

Rochester Youth Baseball Openings

Rochester Youth Baseball (RYB) has announced it still has openings in T-ball and Farm League and the league encourages any interested parents to sign up their players as soon as possible, so all kids can participate in the Opening Day parade in late April.

To sign up, download a registration form on the RYB website, RochesterYouthBaseball.com. Look in the "Useful Documents" section and download the Registration Form. Mail the form and your payment to PO Box 284, Rochester, MA 02770.

If you have questions, e-mail RYB President Hal Rood at halrood@gmail.com.

Rochester Republican Town Committee

The Rochester Republican Town Committee will be meeting at the Rochester Town Hall, 10:00 am, Saturday, **March 6**. Any Rochester resident interested in attending can call Fred Underhill at 508-763-5001. Rochester residents are welcome.

Rochester Rabies Clinic

A Rochester Rabies Clinic will be held on Sunday, **March 28** from noon to 3:00 pm. The clinic will be held at the Rochester Grange Hall on Hartley Road. There is a $10 fee per shot. Shots will be administered by Dr. Harry Ernst, DVM.

PCCD Tree and Plant Sale 2010

The Plymouth County Conservation District (PCCD) will be holding its' Annual Tree and Plant Sale on **April 24 and 25**, from 9:00 am to 4:00 pm on Saturday and 9:00 am to noon on Sunday, at 158 Tihonet Road,

Family Flooring Center
162 Huttleston Ave, Route 6
Fairhaven, MA 02719
www.familyflooringcenter.com
Tel: 508-991-6511
Fax: 508-991-6512
The Flooring Professionals
Carpet ~ Tile ~ Linoleum ~ Ceramic ~ Hardwood ~ Laminate
Financing Available
Visit our website www.familyflooringcenter.com

Editor's Pick of the Week

Booster Club Launches March Phonathon

Anne O'Brien-Kakley
anne@wanderer.com

Starting March 1, the Old Rochester Regional High School Athletic Booster Club will conduct their seventh annual Athletic Booster Club Phonathon. In the evenings of March 1-16, student-athletes will call Tri-Town residents to request pledges of support for the ORR athletic department.

Since it was organized in 2004, the ORR Athletic Booster Club, an all-volunteer organization that conducts fundraisers throughout the year, has supplied ORR athletes with sports uniforms, athletic equipment and more. Funds are also used to improve athletic facilities.

"The Booster Club has really become more important over the past few years," said President Shaun Walsh. After a $20,000 cut to the athletics budget in the 2009/2010 school year, "all that was left over was money for a few balls and [sports] tape." Although the Booster Club helps with some capital improvements, they are well-known for supplying materials to the sports teams. At a recent ORR School Committee meeting, they requested support from the Committee to conduct a "Texas Hold'em" tournament for the sake of buying new uniforms for girls' varsity soccer.

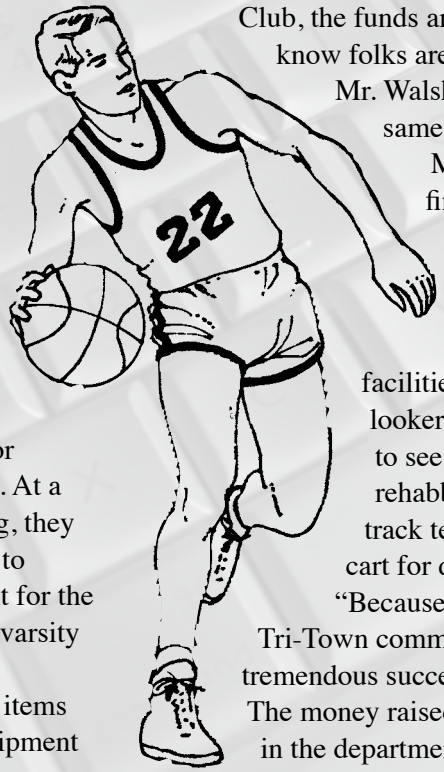

Uniforms are among the many items that the Booster Club helps fund. "Equipment can get expensive," said Mr. Walsh. "A baseball bat can cost as much as $200. The kids have to make do with some worn-out equipment." The girls' soccer team wore their uniforms until the seams were falling apart. With help from the Booster Club, they will have new uniforms next year.

Money from the Phonathon will benefit capital improvements and materials, but it will also benefit awards for Most Valuable Players (MVPs) and coaches, recognition of achievements and scholarships. When an ORR team wins the SouthCoast Conference, the Booster Club gives $25 per athlete on the team for something commemorative, like t-shirts or jackets.

The Phonathon will be conducted by teams of student-athletes during the first two weeks of March, from 6:30 to 8:00 pm. "Only student-athletes make the calls," said Mr. Walsh. "They make all the money. We'll ply them with spring water and snacks," he laughed. Approximately 40 students from several different teams will work each night. Early March is selected as the time for the Booster Phonathon since it doesn't conflict as much with other school activities.

Like last year, this year's goal is $20,000, and the Booster Club is hoping to exceed their goal again. With a preliminary ORR school committee 2010/2011 budget looking for $5,000 in help from the Booster Club, the funds are needed more than ever. "But we know folks are having to tighten their belts," said Mr. Walsh, and that's why they kept the goal the same as last year."

Most recently, the Booster Club helped finance a "strength and conditioning center" and it plans on expanding the trophy display cases near the gymnasium. Other recent Booster Club additions to the schools' facilities include tennis court benches (so on-lookers wouldn't always have to bring chairs to see the FCC Champion Tennis team play), rehabbed fields, and with help from the girls' track team, the Booster Club purchased a golf cart for quick access to fields.

"Because of the generous support of the Tri-Town community, this annual event has been a tremendous success," said a Booster Club press release. The money raised from this event will benefit all sports in the department, including dance and cheerleading, and it offsets the funding provided by the school district. After all is budgeted to the athletic department, the Booster Club gives a "boost." Since 2004, the Boosters Club has raised approximately $200,000 for the athletics department.

For more information on the ORR Booster Club and for details on how you can help, please e-mail boosters@ORRathletics.com or visit the Booster Club's website at www.ORRathleticboosters.com.

BILL DUMAS
"Service is My Most Important Product!"
Buying or Selling? Complimentary consultation of market values & trends.
START PACKING!
Alferes Realty 508-758-2230

Wareham. Deadline to order is **April 19**. For a brochure, call 508-295-5495 ext 144 or check out our website www.plymouthcountyconservation.org.

PCCD is offering bare-root evergreen trees, ground covers, perennials, flowering trees and shrubs, plus strawberries, blueberries and much more. Look for Black-eyed Susan, Columbine, Lavender and several varieties of ornamental grasses, a good selection of flowering shrubs, such as Lilacs, several colors of Hydrangea, and a great assortment of potted ornamental shrubs. Whether you are a backyard gardener or a larger landowner looking for seedlings in bulk, the PCCD Sale has something for nearly every taste. Also offered are special plants with an eye toward coastal landowners, interested in erosion control and plants with tolerance to salt, including American Beach Grass. For more information call Cara at the Plymouth County Conservation District, 508-295-5495, ext 144.

ORR Drama Presents Rent

Rent: The High School Edition, will be performed by the Old Rochester Regional High School (ORR) Drama Club **March 18 through 21** in the high school auditorium.

Rent, the 1996 Tony Award winning musical, with music and lyrics by Jonathan Larson, is a rock musical loosely based on Puccini's opera *La Boheme* and tells the story of a group of impoverished young artists and musicians struggling to survive in New York's Lower East Side under the shadow of AIDS. The show follows these young artists learning to survive, falling in love, finding their voices, and living for today. The physical and emotional complications of AIDS pervade the lives of Roger, a songwriter, Mimi, an exotic dancer, Collins, a college professor and his partner Angel; Mark is Roger's best friend and an aspiring filmmaker; Maureen is a

SCHWINN • GT AND ROCKY MOUNTAIN
25% OFF
South Coast Cycling
The Best Tune-up & Repair Work Around
Open Mon., Wed., Fri. 12-5:30, Sat. 11-4
34 Barstow Street, Mattapoisett
508-758-6666
www.southcoastcycling.com
25% OFF
SKATEBOARDS SKATEBOARDS SKATEBOARDS

performance artist who used to date Mark but now dates Joanne; Joanne, Maureen's current partner, is a lawyer; and Benny has sold out his Bohemian ideals – and friends – in exchange for a good income.

Eighty ORR students take part in the cast and crew of *Rent*: The High School Edition. The cast includes senior **Spencer Johnson** as Mark, junior **Benjamin Bungert** as Roger, junior **Steven LaCombe** as Collins, junior **Benjamin Rezendes** as Benny, Senior **Alyssa Ray** as Joanne, senior **Ethan Anderson** as Angel, junior **Alex Mello** as Mimi, and junior **Emily Bungert** as Maureen. Vocal, orchestral and stage direction for the show are by Paul Sardinha, with costumes by Helen Blake.

Presented in the Gilbert D. Bristol Auditorium of ORR, under the auspices of the David S. Hagen Performing Arts Series, *Rent*: The High School Edition, will be Thursday, **March 18,** through Saturday, **March 20,** at 7:30 pm and Sunday, **March 21,** at 2:00 pm. Saturday night's performance will be ASL interpreted. Tickets are $12 for students and seniors and $15 for adults, and are available at the Pen and Pendulum in Mattapoisett, the Marion General Store and Plumb Corner Market in Rochester. Tickets may also be available at the door. Please note that although this is the high school edition of *Rent*, there is a mature theme. ORR is located on Route 6 in Mattapoisett. For more ticket information contact Sue at 774-265-0081.

DRIVEWAYS PLOWED
SHOVELING AVAILABLE
Innovation Const. Co.
DESIGN • BUILD
(508) 291-4907
keithisremodeling.com
Finished Basements • Kitchens • Baths • Interior Walls Removed

SUSAN M. CAMACHO D.M.D., M.S.
GENERAL, COSMETIC & LASER DENTISTRY
Dental Cleaning
Tooth Color Fillings
Crowns
Bridges
Implants
Veneers
Dentures
Partials
Teeth Whitening
Tooth Prints
Oral Cancer Screening
Waterlase Laser Dentistry
118 Alden Road | Fairhaven, MA 02719 | (508) 994.2255

Movie Review

No Island is a Man

By Rob Gonsalves
www.robsmovievault.com

***Shutter Island.* Starring Leonardo DiCaprio and Mark Ruffalo. Directed by Martin Scorsese. Running time: 138 minutes. MPAA rating: R.**

Martin Scorsese's *Shutter Island* is the most bizarrely portentous and overemphatic Hollywood thriller I've seen since, well, Martin Scorsese's *Cape Fear.* This one is a lot more fun, though; Scorsese has mellowed since 1992, and this time he wants to mess with our heads, not bash them in. The movie plays like a loopy fever-dream Scorsese had after a marathon of Hitchcock's *Vertigo,* Val Lewton's *Bedlam,* Kubrick's *The Shining,* and William Peter Blatty's *The Ninth Configuration*. The officially anointed Greatest Living American Director uses Dennis Lehane's novel as a gorgeous, elaborate toy, spiked with deliberately disorienting details that will mortify those who love to spot continuity errors (hint: they're most likely intentional).

Leonardo DiCaprio's Teddy Daniels, a federal marshal called to an offshore mental institution to find an escaped patient, is Scorsese's nod to the archetypal '50s gumshoe. Teddy has his fedora, his gun (which he's obliged to check at the gates) and his Luckies. All he needs is a *femme fatale,* and during the course of the movie he contends with several. Whether any of them are to be trusted is one of many questions. *Shutter Island,* like Alan Parker's *Angel Heart,* is the ultimate paranoid *film noir* in which the place itself — which may have devious ways to control minds and alter perceptions — is an illogical hell where nothing is what it seems.

The plot is just a smokescreen, an excuse. *Shutter Island* not only demands to be seen twice, it demands it at the top of its lungs. DiCaprio, sinking deep into conspiracy theories and chasing down leads that could mean everything or nothing, gives the film a jittery, desperate energy, while Mark Ruffalo, as his partner, accompanies him and looks nonplussed. The movie is an actors' feast; Ben Kingsley has the plum role of the asylum's main shrink, who seems to have a good time acting vaguely diabolical (both the character and Kingsley), and people like Max von Sydow (still going strong at 80), Jackie Earle Haley, Michelle Williams, Patricia Clarkson, Elias Koteas and Robin Bartlett pop in for brief, haunting appearances.

Technically, *Shutter Island* is unimpeachable. It's the clear work of a master bringing his full game. Like Hitchcock in *Vertigo,* Scorsese transforms pulp into hallucinatory art; every choice from the color schemes (radiantly shot by Robert Richardson) to the dangerously lulling editing (Thelma Schoonmaker) seems geared towards showing us what it might feel like not only to be on Shutter Island but to *belong* there. Within the missing-patient thriller framework, Scorsese does some pretty wild and experimental things, stretching his legs, gathering his expert crew to do everything perfectly and, at times, to do everything *wrong,* on purpose. The excitement is palpable — this is Scorsese's looney-bin picture, in the grand, shameless, operatic B-movie tradition of Sam Fuller's *Shock Corridor,* and his control is so free and flowing at this point that he makes rich, bountiful cinema out of it. I've run hot and cold on Scorsese in recent years — *The Departed* I found hackneyed and perfunctory — but *Shutter Island* reveals a man who, at 67, still has film in his blood and bones. He throws himself a real party here, complete with the hurricane of 1954 as an apocalyptic backdrop. It's the first movie in a very long time that I feel a strong need to see again on the big screen.

• FLAGSHIP CINEMA 12 •
500 Kings Highway, New Bedford, MA
Movie Hotline: 508-985-3000
Call movie hotline for listings

• REGAL NICKOLDEON 5 •
742 Nathan Ellis Highway, N. Falmouth, MA
Movie Line: 1-800-326-3264, press 450#
Call movie hotline for listings

• FLAGSHIP CINEMA 8 •
39 Doty Street (Rte 58), Wareham, MA
Movie Hotline: 508-291-4100
Call Movie hotline for listings

Michael J. Silva
Architecture
Incorporated
Residential Home Design
Additions
Renovations
Free Consultation
"Creating special design solutions expressing and satisfying the taste and lifestyle of each individual client"
43 Featherbed Lane
Rochester, MA 02770
p. 774-849-5565
e. mjsarchdesign@comcast.net
www.mjsarchdesign.com

Professional
Tree & Landscape Construction, Inc.
FIREWOOD
•Landscape Design
•Stump Grinding
•Custom Stonework
•Sprinkler Systems
•Tree Removal
•Backyard Expansion
•Walkways & Patios
•Retaining Walls
Call The Professionals
Marion Rd, Mattapoisett
508-889-8338
Referred By John Boyd Landscaping

Mattapoisett Youth Baseball Evaluations

Evaluations for any players wishing to move up a division will be held on Saturday, **February 27** at ORR high school. Any player wishing to move up from AAA to Minors or Minors to Majors must attend the evaluation.

Evaluation times are: Minors to Majors: 12:00 pm to 2:00 pm; AAA to Minors: 3:00 pm to 5:00 pm

Please be sure to bring a baseball glove.

For additional information regarding registration and evaluations please visit the MYBA Website at http://www.mybaonline.us.

Machacam News

The Machacam Club will hold its **March 3** meeting at the Legion Hall, 3 Depot Street in Mattapoisett. Social time is 5:30 pm; dinner service is at 6:00 pm.

Our speaker this month will be Deputy Sheriff Liisa Budge-Johnson of the Plymouth County Sheriff's Department. This is a return trip for Ms. Budge-Johnson. She will be expanding on a subject she touched on at her last visit in April 2008 "Plymouth County Jails: Then and Now." Ms. Budge-Johnson's last presentation was very enjoyable and she promises an even more interesting follow up.

Callers are asked to bear in mind the importance of call list accuracy. Please report your lists not later than 9:00 pm March 1 by calling 508-758-4491. Last minute changes can be made by members by calling the same number no later than 9:00 pm on March 1.

Marion COA News

• **Senior Tax Preparation** – Tax preparation services are available for seniors on Wednesday afternoons, by appointment. Preparation services are for simple state and federal returns. Please bring last year's tax return, real estate tax and water/sewer bill and proof of health insurance not covered by Medicare. There is no charge for this service.

• **Sandwich Glass Museum** – The van will be traveling to the Sandwich Glass Museum on **March 11**. Please call to reserve your spot on the van.

• **Tennis Lessons** – Tennis lessons will be offered again this year for advanced adult players. The clinic will be held at the Marion Indoor Tennis Club and USTA Pro Alex Pavao will be the instructor. This nine-week session will be held on Saturdays from 11-12:30 for a cost of $225.00. Please call the COA to register and for more information.

• **Get Smart** – The speaker for **March 3** will be Karen Spangler who will give us a better understanding of Hospice. Pre-registration is not needed. This will be held at the Elizabeth Tabor Library and will begin at 1:00 and last about an hour.

ORR Guidance College Seminar

The Old Rochester Regional High School

Joyce Jacobsen
Now enrolling children & adults
for:
• Voice Lessons - private/group
• Piano Lessons
• Acting Classes
•Special Occasions
Joyce 508-291-4160
I will travel to your home or teach at my studio in Wareham

ARE YOU PREPARED?
ESTATE PLANNING from $950.00
Includes:
• Two Wills and/or Applicable Trust • Two Living Wills
• Two Power of Attorney • Two Health Care Proxies
• Asset Protection & Pre-Burial Planning

"Is your family protected"
Probate & Family Law, Divorce Mediation, Easy Payment Plan, Know Your Rights!
FREE CONSULTATION

Attorney Timothy Ciaffoni, Esq.
Call: 508-291-3033
191 Main Street, Wareham, Ma.
Member National Elder Law Attorneys, Member of the Massachusetts Bar Association, Member of the Bristol and Plymouth County Bar Associations

I'm a Wanderer

Michelle "Miki" McGreevy, Mattapoisett resident, is a Wandering Wanderer. Here, Ms. McGreevy poses with a copy of The Wanderer during her February 2010 trip to Loveland, Colorado where she visited the Benson Sculpture Garden. Photo courtesy of Ms. McGreevy.

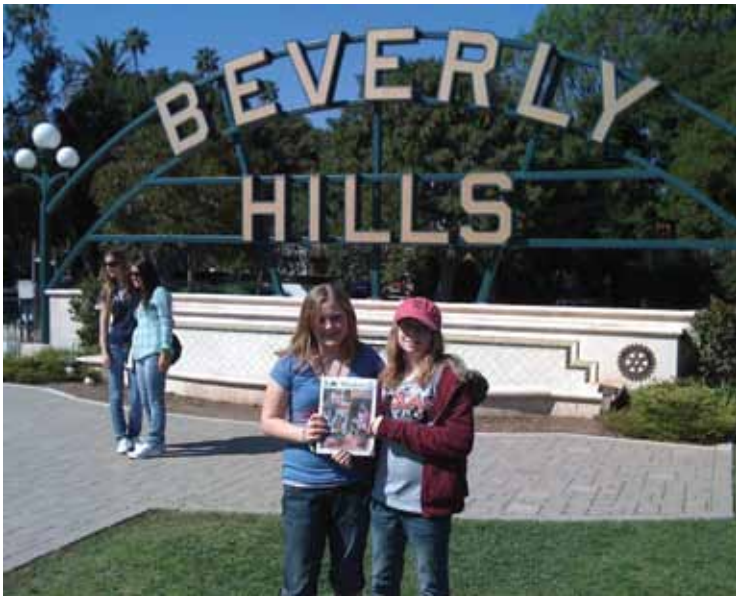

Wandering Wanderers Anna and Olivia Charteris of Marion hold an issue of The Wanderer on their 2010 February vacation trip to Beverly Hills, CA. Photo courtesy of Mike Charteris.

The Mattapoisett Boy Scout Troop 53 are Wandering Wanderers at Mount Monadnock in New Hampshire on January 30, 2010. Photo courtesy of Bill Fuchs.

A string-bikini snowgirl found on Route 6 in Mattapoisett. Photo by Anne O'Brien-Kakley.

You can share your travel photos with our readers too. All you have to do is take along a copy of* The Wanderer *(or your favorite aardvark) and submit your photos by email to: support@wanderer.com or by mail to P.O. Box 102, Mattapoisett, MA 02739. You can also drop photos off at our office at 55 County Road (Route 6) in Mattapoisett. Everyone who submits a photo will get a special Wanderer Pathtag key chain. (one per photo/event).

These photos and more are available online at www.wanderer.com

Burr Bros. Boats, Inc.
"Everything for Boats"
REPAIRS/REFITTING — AWLGRIP
STORAGE — ELECTRONICS
TRAVELIFT/CRANE — MOORING SERVICE
MARINE STORE/CHARTS — SEALAND/VACUFLUSH
OUTBOARD SHOP — HELIX MOORING
309 FRONT STREET, MARION
Tele: (508) 748-0541 Store/Parts: (508) 748-6668
E-mail: burrbros@burrbros.com
Web: www.burrbros.com

Nancy Moore MSW, LICSW
Psychotherapist
P.O. Box 233
Marion, MA
Tel. 508-748-2331
Fax 508-748-3758
64 Industrial Park Road
Plymouth, MA 02360
Tel. 508-830-1630
Fax 508-830-0768

Guidance Department will be sponsoring a College Admissions Seminar for parents of high school sophomores and juniors on Thursday, **March 4**, 2010 at 6:30 pm in the Old Rochester Regional High School Auditorium.

There will be a guest speaker from MEFA (Massachusetts Educational Financing Authority) who will provide an overview of the college admissions process. Topics will include: current college admission trends, stages of the college admissions process, college entrance exams, financial aid basics, internet resources for families, and preparing for the essay, interview, and campus visit. Please park in the side parking lot and enter through the gym entrance.

Mattapoisett Woman's Club Scholarships

Mattapoisett Woman's Club is again pleased to offer two $1,000.00 scholarship awards to Mattapoisett residents who are high school seniors graduating June 2010. The third award is a $500.00 scholarship for a returning student, who is re entering the academic world after graduating prior to 2010, in the pursuit of a post secondary degree program.

The Mattapoisett Woman's Club is a Philanthropic organization that plans and executes fund raising events to help generate the revenue for these scholarships and other charitable donations. In offering these scholarships, the club supports educational leadership and helps to give back to the community that has partnered with the club in its fundraising efforts.

To apply and obtain the scholarship applications, contact the Guidance offices at the local high schools or preparatory schools. Both applications will be available. You must be a Mattapoisett resident, and those who are a member of, or have a family member, belonging to the Mattapoisett Woman's Club, will also be considered.

Deadline for returning the completed application is **April 30**.

The following schools will be participating: ORRHS Marion Road, Mattapoisett 02739, Bishop Stang High School 500 Slocum Rd, N Dartmouth 02747, OCRVT High School 476 North Avenue, Rochester MA 02770, and

At Peace
Massage Therapy
HOT STONE $60
COUPLES MASSAGE $85
53 County Road, (Rte 6), Mattapoisett
774-377-3909
Open 7 Days
Gift Certificates Available

NEW...
Take 10 years off in 10 minutes. Call about the quicker way to conquer gray!
LEONARD'S CUTTERS
PAUL MITCHELL
•Hair •Facials •Waxing •Nailcare
43 Alden Road, Fairhaven
at the Fairhaven Center for Business
Mon., Tues., Wed., Sat. 9-5, Thurs. & Fri. 9-9
(508) 997-9968

Tri-Town Police Logs

MARION

Log highlights February 14-February 20

•Wareham Rd – General service
•Front St – D.M.V.
•Mansfield Ave. – Medical emergency
•Lewis St – Disturbance
•County Rd – General service
•Gifford's Corner Rd – Medical emergency
•Route 195 West – MVA/property
•Route 195 West – MVA/injury
•Delano Rd – Abandoned 911 call
•Point Rd – youths in street
•Wareham Rd – Animal complaint
•Upland Way – Fire alarm
•Cross Neck Rd – Annoying phone calls
•Allen St – Animal complaint
•Point Rd – Fire alarm
•Bay Rd – Medical emergency
•Point Rd – Larceny/past
•Cove Cr – Medical emergency
•Wareham Rd – D.M.V.
•Ichobod Ln – Medical emergency
•Pleasant St – General service
•County Rd – Motor vehicle stop
•Point Rd – Motor vehicle stop
•Holmes St – Found property
•Lady Slipper Ln – Disturbance/family
•Hill St – Lockout
•Point Rd – Trespassing
•Beach St – Burglar alarm
•Allen's Point Rd – Burglar alarm
•Sherman's Way – Motor vehicle stop

MATTAPOISETT

Log highlights February 14-February 20

•Long Plain Rd – Assist citizen
•Acushnet Rd – Ambulance request
•North St. – Larceny/forgery/fraud
•Melanie Ln – General service
•Chapel Rd – MV violations
•Tallman St – Caretaker
•Tallman St – Caretaker
•Costa Ln – Mutual aide/police
•Harbor HB Rd – Alarm, burglar
•Tinkham Ln – Ambulance request
•Brookside Dr – general service
•Wolf Island Rd – MV crash
•County Rd – Intoxicated party
•Church St – Animal control
•Acushnet Rd – Health/welfare
•Mechanic Rd – MV crash
•Cedar Rd – Animal control
•I195 West – MV crash
•Leeward Way – Assist other agency
•Tallman St – General service
•County Rd – Vandalism
•Main St – 209A order vacated
•Fairview Dr. – Threats
•Pearl St – Medical assist
•North St – MV violations
•County Rd – Property lost
•Beech Wood Dr – Alarm, burglar
•Homestead Ct – Animal control
•County Rd – Suspicious person
•Brandt Island Rd – MV violations

ROCHESTER

Log highlights February 15-February 20

•New Bedford Rd – Animal control
•Rounseville Rd – Suspicious activity
•Jason's Ln – Suspicious motor vehicle
•Walnut Plain Rd – Fire, other
•Dexter Ln – Officer wanted
•North Ave – Parking violation
•Clapp Rd – Ambulance request
•Mendell Rd – Animal control
•Sarah Sherman Rd – Ambulance request
•Clapp Rd – Carbon monoxide alarm
•Union Church Terr – Fire, auto
•Alley Rd – Traffic hazard
•Neck Rd – Information only
•Ryder Rd – Fire other
•Marion Rd – Paper service
•Rte 105 – Disabled MV
•North Ave – Motor vehicle stop
•New Bedford Rd – Disabled MV
•Burgess Rd – Animal control
•Marion Rd – Fire, other
•Pierce Rd – Traffic hazard
•Marion Rd – Assist citizen
•Mary's Pond Rd – Disabled MV
•Hartley Rd – Suspicious MV
•Rounseville Rd – B&E/larceny
•Randall Rd – Ambulance request
•Pierceville Rd – Animal control
•Paradise Ln – Information only
•Hartley Rd – Highway matter
•Williams way – Area check

Local Lunch Menus

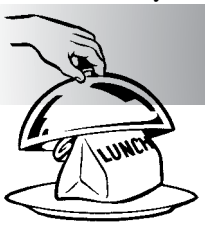

COASTLINE ELDERLY NUTRITION PROGRAM

Monday March 1: Parmesan crumb chicken, lyonnais potatoes, green beans, tomatoes, wheat bread, mandarin oranges
Tuesday March 2: Beef chili w/ vegetables, fluffy white rice, whole wheat roll, peaches
Wednesday March 3: Roast pork w/ apple gravy, garlic mash potatoes, broccoli, whole wheat bread, apple cutie pie, Diet: graham waffle
Thursday March 4: Chicken Tetrazzini w/spaghetti, California blend veg, dinner roll, pears
Friday March 5: Cheese lasagna w/ tomato sauce, mixed veg, fruit muffin, fresh apple

MATTAPOISETT ELEMENTARY SCHOOLS CENTER

Monday March 1: Chicken patty on a roll, vegetable, fruit, choice of milk
Tuesday March 2: Dr. Seuss's B-day. Green eggs, ham, English muffin, juice, choice of milk Lucky Plate Day
Wednesday March 3: Peach Day: Spaghetti w/ meat sauce, vegetable, bread stick, peaches, choice of milk
Thursday March 4: Hot dog on a roll, beans, 100% juice, fruit, choice of milk
Friday March 5: Pizza, vegetable, fruit, choice of milk

OLD HAMMONDTOWN

Monday March 1: Chicken patty on a roll, vegetable, fruit, choice of milk
Tuesday March 2: Dr. Seuss's B-day. Sausage, egg, cheese on an English muffin, juice, choice of milk
Wednesday March 3: Peach Day: Spaghetti w/ meat sauce, vegetable, bread stick, peaches, choice of milk
Thursday March 4: Hot dog on a roll, beans, 100% juice, fruit, choice of milk
Friday March 5: Pizza, vegetable, fruit, choice of milk

OLD ROCHESTER REGIONAL JUNIOR & SENIOR HIGH SCHOOLS

Monday March 1: Appetizer-Mozzarella sticks, Honey BBQ wings, sweet potato fried, trail mix, choice of milk
Tuesday March 2: Egg, sausage, cheese on an English muffin, oven roasted potatoes, warm spiced apple slices, choice of milk
Wednesday March 3: Cheese tortellini, vegetable garlic bread, fruit, choice of milk, cake
Thursday March 4: Chicken patty on a roll, wedges, vegetable, fruit, choice of milk, jello
Friday March 5: Cheese or chicken quesadillas, fries, salad, blueberries, choice of milk

ROCHESTER MEMORIAL SCHOOL

Monday March 1: Chicken patty on a roll, vegetable, fruit, choice of milk
Tuesday March 2: Dr. Seuss's B-day. Sausage, egg, cheese on an English muffin, juice, choice of milk
Wednesday March 3: Peach Day: Spaghetti w/ meat sauce, vegetable, bread stick, peaches, choice of milk
Thursday March 4: Hot dog on a roll, cole slaw, fruit, choice of milk
Friday March 5: Stuffed crust pizza, vegetable, fruit, choice of milk

SIPPICAN SCHOOL, MARION

Monday March 1: Chicken patty on a roll, vegetable, fruit, choice of milk
Tuesday March 2: Dr. Seuss's B-day. Sausage, egg, cheese on an English muffin, juice, choice of milk
Wednesday March 3: Peach Day: Spaghetti w/ meat sauce, vegetable, bread stick, peaches, choice of milk
Thursday March 4: Hot dog on a roll, beans, 100% juice, fruit, choice of milk
Friday March 5: Pizza, vegetable, fruit, choice of milk

OLD COLONY REGIONAL VOKE HIGH SCHOOL

Monday March 1: American chop suey, green breans, bread, peaches
Tuesday March 2: Assorted sandwiches, fries, soups, peas, strawberries
Wednesday March 3: Nachos with meat sauce or chili, lettuce, salsa, corn pineapples
Thursday March 4: Chicken nuggets, mashed potatoes, carrots, cranberry sauce, pears
Friday March 5: Stuffed crust pizza, salad, fruit

Tabor Academy Front St Marion, MA 02738.

The scholarships winners will be announced at the schools' awards night prior to graduation. The actual money from the scholarship will be granted after your first successfully completed semester in college. Final Deadline for returning completed applications **April 30**, 2010 – no one will be considered after this date.

If you have any further questions you may contact the Mattapoisett Woman's Club at P.O.Box 1444, Mattapoisett, MA 02739.

Town of Marion Volunteer Wanted

The Town of Marion has an opening for a volunteer member of the Marion Affordable Housing Trust, a Committee that fosters Marion's affordable housing stock. The Committee consists of four Town resident members and the three members of the Board of Selectmen, and normally meets one evening a month.

If you are interested in becoming a member of this important committee, please respond with a brief résumé and cover letter to the Board of Selectmen, c/o Paul F. Dawson, Town Administrator, Two Spring Street, Marion, MA 02738, by Thursday, **March 4**, 2010.

Summer Jobs at the Museum

The Marion Natural History Museum is looking for one or two summer program instructors and at least one assistant for their "Life Along the Shore" (Grades 1-2) and "Coastal Explorations" (Grades 3-4) programs.

Both of these programs will be held 9:00 am until noon, Monday through Friday**, July 5 through 16** and again from **August 2 through 13**.

If interested in applying for these positions, please send a letter of interest to the Marion Natural History Museum, P.O. Box 644, Marion, Ma. 02738.

Mattapoisett Land Trust Scholarship

The Mattapoisett Land Trust is pleased to announce the first annual $1,000.00 "Blanche B. Perry Scholarship Award" to a resident senior graduating by June 2010 from secondary school pursuing an education in environmental studies or a related field.

The scholarship is made available through the Edith Glick Shoolman fund, a bequest left to provide support for children in the community. The scholarship is consistent with the MLT mission of preserving land in order to enrich the quality of life for present and future generations of Mattapoisett residents and visitors and of furthering environmental education in the community.

Along with the application, the following additional information is required:

• A Personal Statement about career goals as they relate to the mission of the MLT, past and present.

• A signed Community Service Form documenting a minimum of 20 hours of community service.

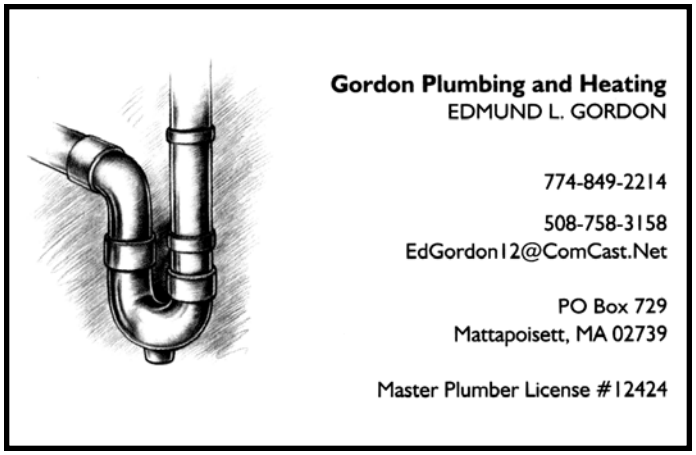

Super Crossword

CAN'T STANDISH STILL

ACROSS
1 WWII site
7 Serenity
12 Brazos River city
16 Clerical garb
19 Point the finger at
20 Synthetic fiber
21 Christiania, today
22 Remote
23 Riddle: Part 1
25 Gershwin's "— in Blue"
27 Beatty or Buntline
28 Gaggle gal
29 Watch part
30 Fountain order
31 Rocker Marc
33 Nature spirit
36 Sable, for one
38 Lee of "The Fall Guy"
41 Canta-loupe's cousin
43 Team
44 Skater Berezhnaya
45 Bleak critique
46 Riddle: Part 2
51 Papua New Guinea port
52 Contam-inates
55 Butz or Warren
56 Sapporo sash
57 Tactful
59 Consider
61 Ford flop
63 Maine town
64 Space
66 Al — (cooking term)
67 Lear, to Goneril
69 Riddle: Part 3
74 Fleur-de- —
75 Desert schlepper
77 — Romeo
78 Heep of Dickens
80 Coeur d'—, ID
81 Cartoonist Silverstein
83 Hard to describe
88 Hurried
89 Little one
91 Prate
92 —4 (Toyota model)
93 Riddle: Part 4
98 Loafer part
99 Gladden
101 Alan of "Gilligan's Island"
102 Frequent Funicello co-star
104 Scanty
105 Roller-coaster feeling
108 1970 World's Fair site
109 Chatterley or Windermere
110 Director Nicolas
111 Skip
113 Turbine part
116 — Goncalo, Brazil
119 Avoidance
121 Answer to riddle
125 Swell place?
126 Actor Barry
127 Murcia mister
128 Farm adolescent
129 Weaken
130 — -Neisse Line
131 Early German
132 Spanish —

DOWN
1 Cut
2 Flu symptom
3 Like some donuts
4 Groan producer
5 Shake-spearean snake
6 Equine exclama-tions
7 Kelly's possum
8 Goofs
9 Tabloid subjects
10 Dot follower
11 Minnesota twins?
12 Merit
13 '75 Wimbledon winner
14 More humid
15 "Alley —"
16 In progress
17 Soup scoop
18 Adams or Ferry
24 Actor Chaney
26 It needs to be threaded
29 Boom or gaff
31 Swindle
32 Wind instrument?
34 Spitz sound
35 Exec's deg.
37 Perplexed
38 Blend
39 Jai —
40 Army vehicle
41 "Makin' Whoopee" singer
42 Pro foe
43 "The King and I" setting
45 Brendel's instrument
47 Pigskin prop
48 Mubarak of Egypt
49 Helps a hood
50 Mosaic bit
53 Singer Tori
54 Torah, e.g.
58 Shade of green
59 Realm
60 Big bird
62 Indian city
65 Oven setting
67 — Lama
68 Improve
70 — kwon do
71 London borough
72 Furious
73 Short movie?
75 Funny fellow
76 Deadly
79 "It's a deal!"
81 — terrier
82 Drill sergeant's shout
84 West. alliance
85 Improve oneself, in a way
86 Behind schedule
87 Always
90 Aged, as paper
94 Poultry serving
95 Cobbler's need
96 Palindromic name
97 Asian ox
100 Nonclerical
103 It's down in the mouth
104 Vandellas' leader
105 Lock
106 Biblical book
107 Summarize
108 Ocean vessel
109 Christie or Costello
112 Lion's pride
114 Melville work
115 Like Hitchcock's curtain
116 Couch
117 Served well
118 Creole veggie
120 — trip
121 Ltr. addenda
122 Where flocks frolic
123 "Tell — No" ('65 hit)
124 Outer edge

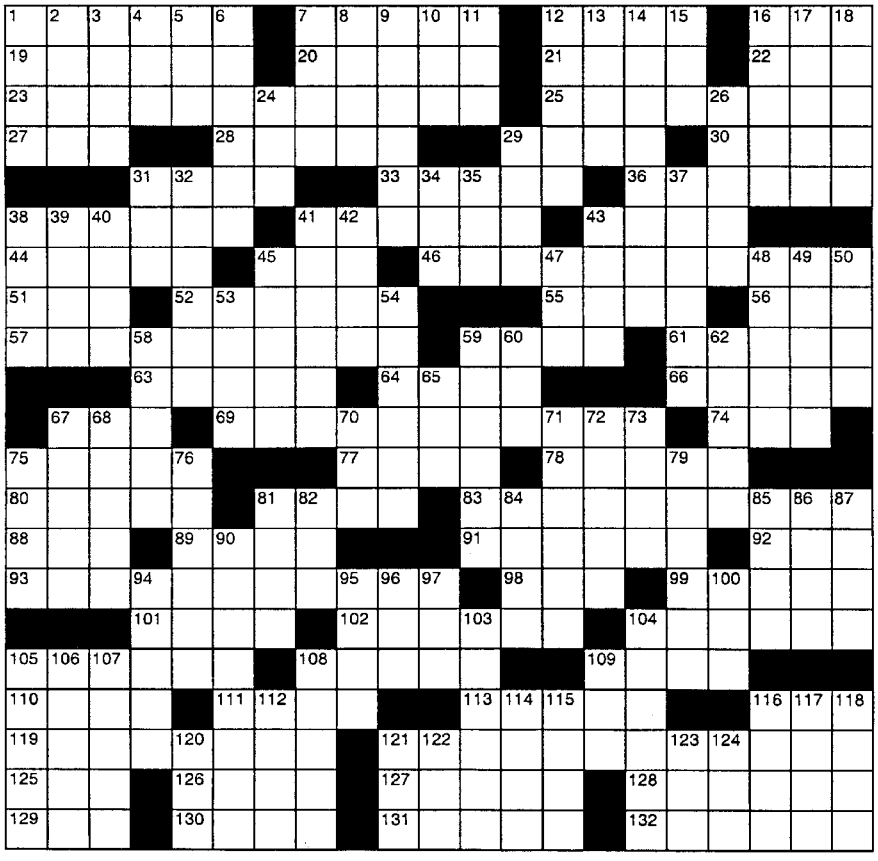

© 2010 King Features Synd., Inc. All rights reserved

SALOME'S STARS

ARIES (March 21 to April 19) There could be some negative reaction to your tough stance when making a recent decision. But overall, your efforts result in well-earned recognition and all that can follow from that.

TAURUS (April 20 to May 20) Your financial situation seems confusing, even for the fiscally savvy Bovine. Maybe it's the conflicting advice you're getting. Check it out before things get too tangled to unknot.

GEMINI (May 21 to June 20) A relaxed attitude goes a long way in helping you deal with any of life's irritants that might be popping up this week. You're also a reassuring role model for others in the same situation.

CANCER (June 21 to July 22) Your aspect favors creativity, which should persuade you to work on your artistic projects. If time is a problem, prioritize your commitments so that your work isn't compromised.

LEO (July 23 to August 22) Scrutinize all the job offers that interest you. Most are honest and worth considering. But a few might not be completely forthcoming about what the job is and what the salary and benefits are.

VIRGO (August 23 to September 22) An unexpected snafu could delay the completion of a project you're eager to finish. Find out what's causing it, fix it, and if you need help, don't be shy about asking for it. Good luck.

LIBRA (September 23 to October 22) An idea that could be helpful to you comes from an unlikely source. Listen to it. Discuss it. If necessary, adjust it. If it looks as if it might work out quite well, go ahead and use it.

SCORPIO (October 23 to November 21) Be careful about allowing someone to share a very personal secret with you. This could cause problems down the line with others who are involved in that person's private life.

SAGITTARIUS (November 22 to December 21) A cooling down of a relationship could be the result of neglect, unintended or not. To save it from icing over, you need to warm it up with a large dose of hot Sagittarius passion.

CAPRICORN (December 22 to January 19) This is a good time to get involved with a number of family matters that involve money and other issues that might jeopardize the closeness between and among family members.

AQUARIUS (January 20 to February 18) Cheer up. That difficult person who appears to be deliberately stalling your project might just need to be reassured of the value she or he brings to it.

PISCES (February 19 to March 20) Good news! Expect to feel re-energized now that you've gone through that stressful energy-depleting period involving a lot of changes. Now, go out there and show them what you can do.

BORN THIS WEEK: You have a warm, giving nature that inspires many to follow your example.

(c) 2010 King Features Synd., Inc.

• Professional letter of reference (teacher or guidance counselor)

• A Character letter of reference (such as employer, Scout leader, community leader and/or neighbor).

• Official school transcript including credits and class rank.

The application forms will be found in guidance offices at the local public and private schools or at the MLT website, www.mattlandtrust.org, after **March 1**. The deadline for submitting the forms will be **April 16**.

Applicants will be assessed according to academic achievement, pursuit of education in the environmental studies or a related field, personal statement, professional and personal references, community service, and financial need. Preference will be given to individuals who are members of the MLT or whose parents or grandparents are members of the MLT.

The recipient will be selected by May 10th and will be notified by mail. The recipient will be recognized at his or her school's awards ceremony. The award will be disbursed after the student submits a college transcript documenting successful completion of his or her first semester in college to the President of the MLT.

For more information contact the MLT at: Mattapoisett Land Trust, ATTN:Education Committee, P.O. Box 31, Mattapoisett, MA 02739 or by email at: info@mattlandtrust.org.

EST. 2005
EVA'S YARN SHOP

All Kits 25% Off!

42 Main Street, Fairhaven, MA 02719
Tel: 508-996-KNIT (5648) • Fax: 508-996-5646
Knit Night Wed. 6-9:00pm • www.evasyarnshop.com
Tues., Thurs., Fri. 10-5, Wed. 10-9, Sat. 10-4

Mattapoisett Community Gardening

For everybody interested in gardening, the Mattapoisett Sustainability Club and the 150 Garden Group are holding a joint meeting to discuss all forms of Community Gardening. Whether you are already a gardener, interested in learning about flower or vegetable gardening, or want to teach children to garden, this is the place to start and tell us what you are interested in. We are looking to bring people together to meet a need and make community gardening a reality in Mattapoisett. No prior experience is necessary.

This meeting will take place at the Mattapoisett Public Library, 7 Barstow Street on **March 2** at 7:00 pm. For more information or to let us know you are interested,

Working Together To Keep Our Community Healthy

Visit our locations in New Bedford, Dartmouth and Wareham

Recognized on Harvard Pilgrim Health Care's 2009 Honor Roll for Outstanding Commitment to High Quality Care

Internal Medicine Cardiology
Bruce M. Brown, M.D.
(508) 291-3351
Mark R. Desnoyers, M.D.
Alan J. Weinshel, M.D.
Gregory D. Russell, M.D.
David R. Stebbins, MD
Vicki St. Paine, N.P.
Paula Ferreira, N.P.
Diane Rioux, N.P.
(508) 992-9167

Orthopedics
Richard S. Jaslow, M.D.
(508) 985-5040

Internal Medicine Pulmonary
Curtis J. Mello, M.D., MPH
Christos Kapogiannis, M.D.
A. Aris Skaliotis, P.A.
Debra Hussey, N.P.
Anne Shih, P.A.
(508) 999-5666

Gastroenterology
Christopher Cheney, M.D.
(508) 961-1500
Kevin R. Murphy, M.D.
(508) 291-2161

Endocrinology
Vibhavasu Sharma, M.D.
(508) 961-1500

Family Practice
Debby M. Almeida, M.D.
Eleni Rethimiotakis, M.D.
Ann Rezendes, N.P.
(508) 999-5666
Anne Marie Treadup, M.D.
Irena Gesheva, M.D.
Elizabeth Quann-Babineau, N.P.
Joyce Vitale, N.P.
(508) 998-0003
Thomas J. McCormack, D.O.
Paul Blauner, P.A.
(508) 291-2409

Specialty Services

- Central Laboratory
- Bone Density Testing
- Cat Scan
- Ultrasound
- Comprehensive Pulmonary Exercise Testing
- Pulmonary Function Testing
- Echocardiology
- Nuclear Stress Testing
- Coumadin Clinic
- X-Ray
- Sleep Disorders
- Once/Year Osteoporosis Infusion Therapy (Reclast)

Welcoming New Patients
Most Insurances Accepted

New Bedford Medical Associates

508-984-1000 • Toll Free 1-888-225-7262 www.NewBedfordMedical.com

LEGAL NOTICES

LEGAL NOTICE
TOWN OF ROCHESTER
BOARD OF APPEALS
#986 Notice is hereby given that the Rochester Board of Appeals will conduct a public hearing on the petition of David and Ann-Marie Francis, 20 Gerrish Road, who are seeking a variance from setback requirements under section VIII.C.2.d.2. Property is identified on Assessors' maps as plan 43 lot 32. The public hearing will be conducted on March 11, 2010 at 7:30 P.M. in the Town Hall Conference Room.
Richard J. Manning, Jr., Chairman 02/18, 02/25

LEGAL NOTICE
TOWN OF ROCHESTER
BOARD OF APPEALS
#987 Notice is hereby given that the Rochester Board of Appeals will conduct a public hearing on the petition of Aimee and Lombard, 182 Pierce Street, who are seeking a variance from setback requirements under section VIII.B.1. Property is identified on Assessors' maps as plan 16 lot 9. the public hearing will be conducted on March 11, 2010 at 7:45 P.M. in the Town Hall Conference Room.
Richard J. Manning, Jr., Chairman 02/18, 02/25

LEGAL NOTICE
TOWN OF MARION
CONSERVATION COMMISSION
The Marion Conservation Commission will hold a public hearing on Wednesday, March 10, 2010 at 7:00 PM in the Town House conference room, 2 Spring Street, on a Request for Determination of Applicability #41D-1408 submitted by THE TOWN OF MARION. The project is to install four pilings and construct a 4' x 20' pier, a 3' x 18' gangway, a 6' x 20' float and a 3' x 60' boardwalk at the northern end of Bird Island to provide safe access for maintenance of the Bird Island Light, and for Natural Heritage & Endangered Species Program personnel to monitor the roseate tern population. The site is shown as Lot 79 on Marion Assessors' Map 3. Plans are available at the Town House for review.
Norman A. Hills, Chairman 02/25

LEGAL NOTICE
MARION PUBLIC SCHOOLS
MARION SCHOOL COMMITTEE
Pursuant to Chapter 71, Section 38N of the Massachusetts General Laws, you are notified that there will be a PUBLIC HEARING of the Marion School Committee regarding the school budget for the 2010-2011 school year at 6:30 p.m., on Wednesday, March 17, 2010, in the Marion Town House, 2 Spring Street, Marion, Massachusetts.
02/25

LEGAL NOTICE
MATTAPOISETT PUBLIC SCHOOLS
MATTAPOISETT SCHOOL COMMITTEE
Pursuant to Chapter 71, Section 38N of the Massachusetts General Laws, you are notified that there will be a PUBLIC HEARING of the Mattapoisett School Committee regarding the school budget for the 2010-2011 school year at 7:00 p.m., on Monday, March 8, 2010, in the John N. DeCosta Cafeteria at Center School, 17 Barstow Street, Mattapoisett, Massachusetts. 02/25

LEGAL NOTICE
TOWN OF MARION
ZONING BOARD OF APPEALS
LEGAL NOTICE
CASE #636 The Marion Zoning Board of Appeals will hold a public hearing at 7:30 PM on Thursday, March 18, 2010 in the Main Conference Room of the Marion Town House, on the application of Dana and Susan Nilson for a Special Permit under section(s) 8.6 and 8.6.3 of the zoning by-law to allow construction of an accessory in-law apartment within an existing single-family dwelling.

The property, located at 116 Converse Road, is further identified on Assessors' Plan 18 as Lot 33H.
Robert D. Wedge, Chairman 02/25, 03/04

LEGAL NOTICE
ROCHESTER PUBLIC SCHOOLS
ROCHESTER SCHOOL COMMITTEE
Pursuant to Chapter 71, Section 38N of the Massachusetts General Laws, you are notified that there will be a PUBLIC HEARING of the Rochester School Committee regarding the school budget for the 2010-2011 school year at 6:00 p.m., on Thursday, March 18, 2010, at the Rochester Town Hall, 1 Constitution Way, Rochester, Massachusetts. 02/25

LEGAL NOTICE
OLD ROCHESTER REGIONAL SCHOOL DISTRICT
OLD ROCHESTER REGIONAL SCHOOL COMMITTEE
Pursuant to Chapter 71, Section 38N of the Massachusetts General Laws, you are notified that there will be a PUBLIC HEARING of the Old Rochester Regional School Committee regarding the school budget for the 2010-2011 school year at 6:00 p.m., on Wednesday, March 10, 2010, in the Cafeteria at the Old Rochester Regional High School, 135 Marion Road, Mattapoisett, Massachusetts. 02/25

LEGAL NOTICE
TOWN OF MATTAPOISETT
CONSERVATION COMMISSIONThe Mattapoisett Conservation Commission will hold a public hearing on Monday March 8, 2010 at 6:30PM in the Town Hall on a Notice of Intent submitted by The Mattapoisett Land Trust, PO Box 31, Mattapoisett, MA 02739. The proposed project is to construct a foot bridge across Pine Island Brook along an existing public walking trail on Mattapoisett Land Trust Property. The project is located off of Bowman Rd and Old Slough Road and is further identified as Lot 137 and 101 on Assessor map 5 and 2.
Conservation Commission 02/25

LEGAL NOTICE
TOWN OF MARION
CONSERVATION COMMISSION
The Marion Conservation Commission will hold a public hearing on Wednesday, March 10, 2010 at 7:20 PM in the Marion Town House conference room, 2 Spring Street, on a Notice of Intent submitted by RIAZ A. & CECILY L. CASSUM to raze the existing dwelling at 58 Moorings Road, and construct a new single-family dwelling with a detached garage, a studio, a sewage disposal system, reconfigure the driveway, and associated grading and landscaping. The site is further identified as Lot 12B on Marion Assessors' Map 20. Plans are available at the Town House for review.
Norman A. Hills, Chairman 02/25

LEGAL NOTICE
TOWN OF MARION
ZONING BOARD OF APPEALS
CASE #637 The Marion Zoning Board of Appeals will hold a public hearing at 8:00 p.m. on Thursday, March 18, 2010 in the Main Conference Room of the Marion Town House, on the application of Mills Family Realty, LLC for a Special Permit under section 6.1.3 of the zoning by-law to allow construction of an 8-foot porch on the front of the existing non-conforming structure.

The property, located at 13 County Road, is further identified on Assessors' Plan 22 as Lots 25D, 25E,25H, 26 and 27.
Robert D. Wedge, Chairman 02/25, 03/04

LEGAL NOTICE
TOWN OF MATTAPOISETT
BOARD OF SELECTMEN
AQUACULTURE PERMITTING GRANT
In accordance with Massachusetts General Law Chapter 130, Section 57, a Public Hearing will be held by the Board of Selectmen on Tuesday, March 9, 2010 at 7:05 pm in the First Floor Conference Room of Mattapoisett Town Hall to consider the following shellfish aquaculture license application by Jim O'Dowd, 3 Harvey Orchard Lane, Mattapoisett, MA 02739. The application is for a 5 year plan grant for raising Eastern oysters consisting of a two acre area of water in the N.E. corner of Brandt Island Cove. Equipment to consist of rafts, floating bags and cages.
Approximate coordinates are:
NW corner 41 degree 37'54.83"N 70 49'15.31
NE corner 41 degree 37'54.91"N 70.49'11.59"W
SE corner 41 degree 37'52.05"N 70.49'11.59"W
SE corner 41 degree 37'51/56"N 70 49'15.20"W
Those interested in making comment written or oral can do so at this public hearing.
Licensed field: 2/09/2010
Board of Selectment 02/25, 03/04

LEGAL NOTICE
TOWN OF ROCHESTER
CONSERVATION COMMISSION
A public hearing will be held on Tuesday, March 2, 2010 at 7:00 PM. in the Town Hall Conference Room regarding a Notice of Intent filed by Michael & Jean Isabelle, 183 Mendell Road, Rochester, MA 02770. The applicants propose to construct a 14' X 25' addition to the existing detached garage, to extend the existing gravel driveway and complete related landscape features located within the 100' Buffer Zone of a Bordering Vegetated Wetland.

The subject property is located at 183 Mendell Road in Rochester, and is designated as Lot #1-W on Assessors' Map #34. The property owners of record are the same as the applicants. The applicant's representative is David M. Davignon of N. Douglas Schneider & Associates, Inc. This hearing is being held under the Massachusetts Wetlands Protection Act, MGL Ch. 131, Section 40 and the Town of Rochester Wetlands Protection By-Law.
Rosemary T. Smith, Chairperson 02/25

---

but can't come, call Bonne DeSousa 508-951-2406.

Southcoast Health System Discussion

Southcoast Health System representatives will be rolling out the results of a recent comprehensive health needs assessment of the region. The public is invited to a presentation by Jim Rattay, Vice President of Marketing and Public Affairs, and Kerry Mello, Marketing and Community Relations Coordinator, at the Mattapoisett Free Library, 7 Barstow Street, on Thursday, **February 25** at 10:30 am. This event is being co-sponsored by the Mattapoisett Free Public Library and the Mattapoisett Social and Wellness Center (COA).

The health needs assessment involved data analysis of the region's health problems, and interviews and focus groups with both key leaders in the larger community, and residents from throughout the region. The report provides a detailed picture of health needs on the Southcoast, and what Southcoast Health System might do to improve the health of residents in all of our cities and towns.

The public is invited to hear about the needs assessment, as well as new initiatives from Southcoast's health care outreach and on-site locations, and learn more about new services, and what wellness programs are now offered.

Southcoast Health System is a community based health delivery system with multiple access points, offering an integrated continuum of health services throughout Southeastern Massachusetts and East Bay, Rhode Island. It includes three hospitals that make up Southcoast Hospitals Group—Charlton Memorial Hospital in Fall River, St. Luke's Hospital in New Bedford, and Tobey Hospital in Wareham.

Southcoast provides advanced clinical services, such as open-heart surgery, angioplasty and heart rhythm services, neurosurgery, weight loss surgery, orthopedic surgery, and advanced imaging services. Southcoast is a not-for-profit charitable organization that depends on the support of the community to provide services. More information is available online at www.southcoast.org.

RICCARDI'S
ITALIAN RESTAURANT
Twice as much to love...Riccardi's is now in Fairhaven too
RICCARDI'S NEW LOCATION
at Rte 6 & Sconticut Neck Rd in Fairhaven
508-996-4100
RICCARDI'S ORIGINAL LOCATION
on Hathaway Road in New Bedford
508-991-4200
For Riccardi's menus for dining in, take-out, buffet catering or party platters,
visit us online at www.riccardis.com

Rochester Hillbilly Dance

Tickets to the Rochester Country Fair's Annual Dinner Dance Fundraiser Event are on sale now!

Get your overalls and flannel shirts out for this one and come dance to some rocking tunes by The Relics. The "Hillbilly" Theme Dinner Dance will take place at the Redmen Hall in Wareham on Saturday, **February 27**. With the help of Jim and Pauline O'Brien, the Committee will be serving a Stuffed Chicken Breast Dinner at 7:00 pm. Warren Bee and Chris Lee of Hobo Mojo will kick off the evening's entertainment with The Relics taking the stage at 8:00 pm. The evening will also feature raffles and lots of fun!

Tickets to attend are $18 each, while supplies last,

HATHAWAY'S
LAWN & YARD CARE
Noah Hathaway
140 Snipatuit Road
Rochester, MA 02770
Office: 774-849-5138
Landscaping
Dump Runs
Loader Services
Clearing
Brush Removal
Trimming and Pruning
Commercial - Residential - Insured

FRESH CLEAN
Time to Freshen-up
your winter garments...
Just drop them off
and we will clean them and
all your comforters
& blankets.
It's as easy as that at...
Mayhew's Valet Cleaners
"A Full Service Dry Cleaning Co."
3 convenient locations to serve you.
32 County Road, Mattapoisett 758-4272
4 Corners Marion 748-2353
2076 Acushnet Ave. New Bedford 995-4413

The Commonwealth of Massachusetts
Town of Mattapoisett
Brenda A. Herbeck, Collector of Taxes
Office of the Collector of Taxes
Notice of Tax Taking
To the owners of the hereinafter described land and to all others concerned

You are hereby notified that on Friday the 19th day of March, 2010 , at 10:00 A.M. at the Tax Collector's Office, 16 Main St , pursuant to the provisions of General Laws, Chapter 60, Section 53, and by virtue of the authority vested in me as Collector of Taxes, it is my intention to take for the Town of Mattapoisett the following parcels of land for non-payment of the taxes due thereon, with interest and all incidental expenses and costs to the date of taking, unless the same shall have been paid before that date.

Assessed To ABBOTT HOMES
A parcel of land of approximately 24,533 sq. ft. on 0 FIELDSTONE DR as shown on Assessors Records as Parcel Id 027.A-0000-0114.0 recorded in book 34900 on page 50 in the Plymouth County Registry of Deeds
2009 Tax $181.51

Assessed To ABBOTT HOMES
A parcel of land of approximately 1.81 Acres on 0 FIELDSTONE DR as shown on Assessors Records as Parcel Id 027.A-0000-0104.0 recorded in book 34900 on page 50 in the Plymouth County Registry of Deeds.
2009 Tax $202.19

Assessed To ABBOTT HOMES
A parcel of land of approximately 15,351 sq. ft. on 0 FIELDSTONE DR as shown Assessors Records as Parcel Id 027.A-0000-0075.0 recorded in book 34900 on page 49 in the Plymouth County Registry of Deeds.
2009 Tax $178.32

Assessed To ABBOTT HOMES
A parcel of land of approximately 42,237 sq. ft. on 0 FIELDSTONE DR as shown on Assessors Records as Parcel Id 027.A-0000-0112.0 recorded in book 34900 on page 50 in the Plymouth County Registry of Deeds.
2009 Tax $187.66

Assessed To ABBOTT HOMES
A parcel of land of approximately 30,499 sq. ft. on 0 SPLIT ROCK LN as shown on Assessors Records as Parcel Id 027.A-0000-0134.0 recorded in book 34900 on page 50 in the Plymouth County Registry of Deeds.
2009 Tax $183.23

Assessed To ABBOTT HOMES
A parcel of land of approximately 41,085 sq. ft. on 0 FIELDSTONE DR as shown on Assessors Records as Parcel Id 027.A-0000-0113.0 recorded in book 34900 on page 50 in the Plymouth County Registry of Deeds.
2009 Tax $186.90

Assessed To ABBOTT HOMES
A parcel of land of approximately 21,265 sq. ft. on 0 SPLIT ROCK LN as shown on Assessors Records as Parcel Id 027.A-0000-0126.0 recorded in book 34900 on page 50 in the Plymouth County Registry of Deeds
2009 Tax $180.04

Assessed To ABBOTT HOMES
A parcel of land of approximately 16,176 sq. ft. on 0 FIELDSTONE DR as shown on Assessors Records as Parcel Id 027.A-0000-0076.0 recorded in book 34900 on page 50 in the Plymouth County Registry of Deeds.
2009 Tax $178.32

Assessed To ABBOTT HOMES
A parcel of land of approximately 19,805 sq. ft. on 0 FIELDSTONE DR as shown on Assessors Records as Parcel Id 027.A-0000-0077.0 recorded in book 34900 on page 50 in the Plymouth County Registry of Deeds.
2009 Tax $179.80

Assessed To ABBOTT HOMES
A parcel of land of approximately 18,267 sq. ft. on 0 FIELDSTONE DR as shown on Assessors Records as Parcel Id 027.A-0000-0117.0 recorded in book 34900 on page 50 in the Plymouth County Registry of Deeds.
2009 Tax $179.06

Assessed To ABBOTT HOMES
A parcel of land of approximately 18,687 sq. ft. on 0 SPLIT ROCK LN as shown on Assessors Records as Parcel Id 027.A-0000-0125.0 recorded in book 34900 on page 50 in the Plymouth County Registry of Deeds.
2009 Tax $179.29

Assessed To ABBOTT HOMES
A parcel of land of approximately 37,590 sq. ft. on 0 SPLIT ROCK LN as shown on Assessors Records as Parcel Id 027.A-0000-0130.0 recorded in book 34900 on page 50 in the Plymouth County Registry of Deeds.
2009 Tax $186.18

Assessed To ABBOTT HOMES
A parcel of land of approximately 19,580 sq. ft. on 0 FIELDSTONE DR as shown on Assessors Records as Parcel Id 027.A-0000-0116.0 recorded in book 34900 on page 50 in the Plymouth County Registry of Deeds.
2009 Tax $179.29

Assessed To ABBOTT HOMES
A parcel of land of approximately 16,452 sq. ft. on 0 FIELDSTONE DR as shown on Assessors Records as Parcel Id 027.A-0000-0120.0 recorded in book 34900 on page 50 in the Plymouth County Registry of Deeds.
2009 Tax $178.82

Assessed To ABBOTT HOMES
A parcel of land of approximately 21,729 sq. ft. on 0 SPLIT ROCK LN as shown on Assessors Records as Parcel Id 027.A-0000-0127.0 recorded in book 34900 on page 50 in the Plymouth County Registry of Deeds.
2009 Tax $180.54

Assessed To ABBOTT HOMES
A parcel of land of approximately 16,145 sq. ft. on 0 FIELDSTONE DR as shown on Assessors Records as Parcel Id 027.A-0000-0146.0 recorded in book 34900 on page 49 in the Plymouth County Registry of Deeds.
2009 Tax $177.25

Assessed To ABBOTT HOMES
A parcel of land of approximately 19,990 sq. ft. on 0 SPLIT ROCK LN as shown on Assessors Records as Parcel Id 027.A-0000-0122.0 recorded in book 34900 on page 49 in the Plymouth County Registry of Deeds.
2009 Tax $179.80

Assessed To ABBOTT HOMES
A parcel of land of approximately 31,723 sq. ft. on 0 FIELDSTONE DR as shown on Assessors Records as Parcel Id 027.A-0000-0106.0 recorded in book 34900 on page 50 in the Plymouth County Registry of Deeds.
2009 Tax $183.48

Assessed To JULE ANN AUSTIN
A parcel of land with buildings thereon of approximately 31,700 sq. ft. on 2 BAY SHORE DR as shown on Assessors Records as Parcel Id 002.0-0000-0135.0 recorded on certificate 107998 in book 539 on page 198 in the Plymouth County Registry of Deeds Land Court.
2009 Tax $126.35

Assessed to WALTER E BOWMAN JR And HELEN O WINSLOW
A parcel of land of approximately 14.85 Acres NORTH OF MARION RD as shown on Assessors Records as Parcel Id 023.0-0000-0087.0 recorded in book 914 on page 456 in the Plymouth County Registry of Deeds.
2009 CPA $8.26
2009 Tax $1,678.65

Assessed to WALTER E BOWMAN JR And HELEN O WINSLOW
A parcel of land of approximately 5.53 Acres NORTH OF RANDALL RD as shown on Assessors Records as Parcel Id 023.0-0000-0047.0 recorded in book on page in the Plymouth County Registry of Deeds.
2009 Tax $625.48

Assessed to ROBERT BURK & DAVID FINN, TRUSTEES OF THE NEW WORLD REALTY TRUST
A parcel of land of, approximately 19.2 Acres on 0 BROOK RD as shown on Assessors Records as Parcel Id013.0-0000-0017.0 recorded in book 13286 on page 117 in the Plymouth County Registry of Deeds.
2009 CPA $6.72
2009 Tax $1,098.40

Assessed To DELIA M CATON
A parcel of land of approximately 9,500 sq. ft. on 0 BRANDT ISLAND RD as shown on Assessors Records as Parcel Id 013.0-0000-0013.0 recorded in book 3406 on page 496 in the Plymouth County Registry of Deeds.
2009 Tax $58.78

Assessed to SALVATORE DATTILO, TRUSTEE OF THE DATTILO TRUST, C/O FRANK DATTILO
A parcel of land of approximately 26,136 sq. ft. on 0 BRANDT ISLAND RD as shown on Assessors Records as Parcel Id 011.0-0000-0019.0 recorded in book 6862 on page 96 in the Plymouth County Registry of Deeds
2009 Tax $37.79

Assessed to SALVATORE DATTILO, TRUSTEE OF THE DATTILO TRUST C/O FRANK DATTILO
A parcel of land of approximately 16.86 Acres on 0 BRANDT ISLAND RD as shown on Assessors Records as Parcel Id 011.0-0000-0050.0 recorded in book 6862 on page 96 in the Plymouth County Registry of Deeds.
2009 CPA $15.85
2009 Tax $2,053.26

Assessed To ROBERT A LEIDHOLD & CARL J LEIDHOLD, C/O COOLIDGE SHARON
A parcel of land with any buildings thereon of approximately 3.25 Acres on 12 FAIRHAVEN RD 12 & 14 as shown on Assessors Records as Parcel Id 010.0-0000-0017.0 recorded in book 9931 on page 185 in the Plymouth County Registry of Deeds.
2009 CPA $3.37
2009 Tax $1,341.35

Assessed To CESAR A RODRIGUES

continued on page 60

Jane Madden
781-690-0317

Located in the lovely Eastover Farm area with significant acreage for equestrian endeavours. The maintenance free home features granite countertops, hardwood floors and stainless appliances. The Morton Barn has 10 stalls. There are also outdoor corrals and a riding arena for horses. Offered at $ 549,000.

Coldwell Banker Residential Brokerage
150 Front Street • Marion
www.NewEnglandMoves.com

Mattapoisett Housewrights Building Co.

FULL SERVICE BUILDING COMPANY:
New Homes • Renovations • Additions
Custom Builders
Lic.#031265 HIC#112260 • Est. 1986

23 Tinkham Lane, Mattapoisett
(508) 758-9707

and must be purchased in advance at either Bev-Loves-Books located in Rochester's Plumb Corner Mall or at The Ponderosa located on Rt. 105 Acushnet/Rochester Line.

Raffle Items are needed, please contact Bev at 508-763-5503 for additional event information or visit us on the web at www.rochesterma.com

Loft Preschool Open House

Loft School will be holding its annual Open House/Parent Information Night on Thursday evening, **February 25** from 7:00 to 8:30 pm. Tours of the classrooms, program information, and registration forms will be available. Come and meet the teachers and parents, and see what the Loft School has to offer you and your family. We are a non-profit, cooperative preschool that has been serving families throughout the SouthCoast for almost 50 years. We have very limited openings in all of our programs, providing quality early education for children ages 2.9 through 5 years old. For more information, please call Toni Cincotta at 508-748-1243.

St. Gabriel's Church News

St. Gabriel's Episcopal Church in Marion is offering a community service workshop: "Before that day comes… Living Well and Dying Well." The goal of the workshops is to help SouthCoast residents to take thoughtful and practical steps in reflecting about, discussing and planning for a "well-written last chapter" of our life stories. Community members of all ages and stages of life are invited to participate.

Sessions run on Wednesday nights until **March 31** at the St. Gabriel's Parish Hall.

Each session will begin at 7:00 pm. The format will be a forty to fifty minute presentation with a question and answer period. There will be a short break with refreshments. Participants will then divide into small groups or family circles to adapt and apply the material they have received for their own situations. This provides a supportive atmosphere to talk about delicate subjects with others who are facing the same issues. Sessions will conclude at 8:30 pm.

• **March 3** – Legal Matters, presented by Attorneys David Titus and Laura Dadagian-O'Rourke.

• **March 10** – Health Care, presented by Ms. Tabitha Tripp and other health care provider(s) to be named.

• **March 17** – Financial Matters, presented by Michael K. Davis, Investment Counselor of Cambridge and Marion.

• **March 24** – Ceremonial and Practical Matters, presented by the Rev. Geoffrey Piper and Mr. Christopher Berg, from Chapman, Cole and Gleason.

• **March 31** – Spiritual Matters, presented by the Rev. Cynthia Bell of Community Nurse and Hospice Care, Ms. Jill Durkee, and other(s) to be named.

Participants should call the parish office 508-

Tavares
UPHOLSTERY COMPANY
Serving the area 65 years in all your design needs

All Home Upholstery & Drapery Services
***"Restyling"* is our specialty!**
We also custom build to suit your needs
Interior Design Consultant Available Upon Request
157 Alden Road, Fairhaven, MA 02719 ~ 508•992•0353

The Hair & Body SOLUTION

A Full Service Contemporary Salon Specializing in Making People Look and Feel Their Best

Gift Certificates Available
"Rochester's Best Kept Secret"
Plumb Corner Plaza, Rochester • 508-763-9331

LEGAL NOTICES

A parcel of land with any buildings thereon of approximately 32,049 sq. ft. on CATHAWAY LN 4 & 6 as shown on Assessors Records as Parcel Id 016.0-0000-0086.0 recorded in book 27401 on page 277 in the Plymouth County Registry of Deeds.
2009 CPA $9.31
2009 Sewer Betterment $718.81
2009 Sewer Betterment Interest $273.90
2009 Sewer Lien $214.98
2009 Tax $2,199.70
2009 Water Lien $238.58
Assessed To RICHARD J & KARLEEN K STRANG

A parcel of land with any buildings thereon, approximately 3.63 Acres on 80 NORTH ST as shown on Assessors Records as Parcel Id 016.0-0000-0040.0 recorded in book 31500 on page 136 in the Plymouth County Registry of Deeds.
2009 CPA $28.78
2009 Tax $3,826.13
2009 Water Lien $1,284.04
Assessed To JEFFREY C & JEANNE F SULLIVAN

A parcel of land of approximately 31,157 sq. ft. on 0 EDGEWOOD LN As shown on Assessors Records as Parcel Id 016.0-0000-0139.0 recorded in book 6005 on page 310 in the Plymouth County Registry of Deeds.
2009 Tax $72.05
Assessed To JEFFREY C & JEANNE F SULLIVAN

A parcel of land with any buildings thereon, approximately 1.32 Acres on 9 EDGEWOOD LN as shown on the Assessors Records as Parcel Id 016.0-0000-0138.0 recorded in book 5076 on page 384 in the Plymouth County Registry of Deeds.
2009 CPA $39.97
2009 Tax $4,944.77

Place your classified ads
24 hours a day
7 days a week
on-line at
www.wanderer.com

CLASSIFIED ADVERTISEMENTS

Summer Rental Crescent Beach
Cozy 3 BR cottage. Sunny porch, deck, cable, large yard. walking distance to beach. Available all weeks except weeks of 7/31and 8/7/2010. 617-842-0440;bgh32@comcast.net or mar_hic@msn.com

---

SUMMER RENTAL-CRESCENT BEACH
3 bdrm, 1 ba, sunny, spacious, w/d, microwave, full kitchen, steps to beach. Avail June, July & August. No pets/smoking. 781-934-9080

SUPREME CLEANING SERVICE
You'll Have the Cleanest House
in Town at Rates YOU Can Afford!
Nancy 508-644-3404

Two Men and a Dump Truck available for cleaning out yards, houses, barns, attics. Transfer station runs, etc. Hedge and Tree Trimming
Call (508) 992-4021. Insured.

WANTED TO BUY
Old farm & garden tractors & attachments
Louie 508-997-0423

Water Street Realtors
www.waterstreetrealtors.com
508-758-9731
SUMMER VACATION IN MATTAPOISETT
Peases Point, Crescent Beach,
Village options available
YEAR ROUND
Desirable Ned's Point Road, home with 4 brs, 3 full baths, garage, private back yard. Available now. $2000.
Waterfront overloooking harbor, all new upscale apartment, 2BR, washer dryer, off street parking. $1800.
Cape, 3 br, 2 full baths, in-ground pool, fireplace, woodstove. Partially finished basement, washer dryer. $1800

Waterfront ~ 5.5 Acres ~ $1,250,000.
Remodel or Build New
Virginia Lewis 774-836-6130
DiVito Realty Inc

WAYNE ELECTRIC & ALARMS: Security Systems & Fire Alarms, 24-Hour Alarm Monitoring, Security Cameras and Lighting, Electrical Contracting, 35 Years Experience. 508-997-5600 * 508-758-3068 * 508-295-1100

CLASSIFIED ADVERTISEMENTS

Winter Damage Clean Up, 20 yrs experience in tree and landscaping maintenance. Competitive rates. Walega Landscaping, call: 508-758-4509

YARD SALE: Indoor Yard Sale-Seventeenth Ave, Wareham. EVERYTHING IS A DOLLAR. Good stuff cheap. Bring a truck. Friday, Feb 26, Sat Feb 27, Sun Feb 28. 9-3

YEAR ROUND RENTALS
Marion-New Listing! 2BR,1BA village apt, w/d hookup, $850/mo
-4BR overlooking outer harbor, priv beach,recent reno, furnished, $1600/mo
Wareham-1BR,1.5 BA house w/access to Weweantic, w/d, $950/mo or $600/weekly.
SUMMER RENTALS
Marion-4/5BR in Piney Point, possible beach club access. $1950/wk
Many other Seasonal Rentals!
RACE REAL ESTATE 508-748-0479
www.racereonline.com

You Load It We Dump It or We Load for Extra Fee
YOU SAVE MONEY
6 cu. yd container $95 plus dump fee
For details call 508-748-1391

YOUR HOUSEKEEPER
Residential, Cottage, and Office Cleaning
Bonded and Insured
508-207-6362 or 508-994-2711

Yr Round Rental, Mattapoisett 2 bedroom, living-dining-kitchen combo, lg deck, great yard, private beach, washer, dryer, dishwasher & all appliances. First, last, sec. $1100/mo. 508-758-2150 aft 5pm

---

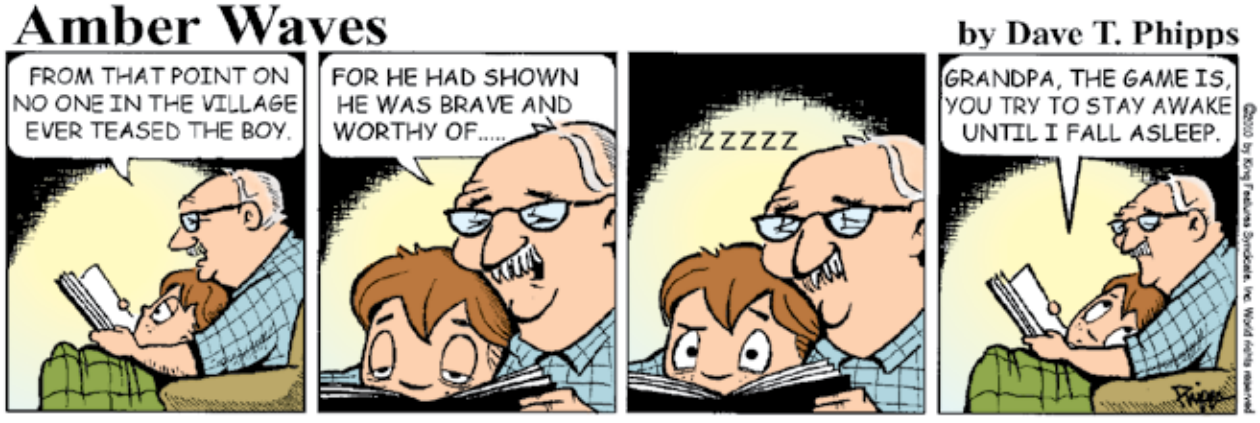

748-1507 to pre-register by **February 17**. There is a $10 registration fee to cover the cost of materials. Saint Gabriel's is located at 124 Front Street in Marion, website: www.stgabrielsmarion.org.

Magic of Music Idol Contest

On Saturday, **March 13**, the Third Annual Magic of Music Idol Contest will take place at the Mattapoisett Knights of Columbus at 6:30 pm. The contest is being held once again to assist in raising money for the Magic of Music Scholarship Program.

Jillian Marie Jensen, facilitator of the Magic of Music Scholarship Program (M.O.M) started the non-profit project in 2007 when she won the title of Miss Massachusetts Teen America 2007. The program was initiated to help kids who needed some financial assistance in taking music or fine arts classes.

Since the program began, more than $5,000 in scholarships has been provided to kids in the community who have needed financial assistance with lessons, instruments and other fine arts needs.

Interested candidates in the community between the ages of 6 and 18 who love to sing may participate in the Magic of Music Idol Contest. Winners in three age divisions will be awarded cash prizes. A Grand Prize Winner will receive Free Recording Studio Time.

If you are interested in participating please contact Jillian Jensen at 508-763-2920 or e-mail her at magicofmusic4u@aol.com. For more information about the Magic of Music Scholarship program, or to download an Idol Application, refer to www.magicofmusic.weebly.com. Contest deadline for submission is **February 28**, 2010.

Former Idol Winners Simone Cardoso and Alexa Cahill will return to the stage to perform and area fine arts teachers will be involved in the judging of the annual contest.

Buzzard's Bay Regatta

The 38th Annual Buzzards Bay Regatta (BBR) will be held on **August 6, 7 and 8** and is being hosted by the Beverly Yacht Club in Marion. As it is one of the largest combined One Design and Handicap regattas in North America, the BBR attracts a wide range of competitors and boats from around the country.

BBR 2010 promises to be an exciting regatta. Competitive racing and reliable winds are the Buzzards Bay Regatta's trademarks. Among the classes offered for 2010 are Multi-hulls, PHRF cruising, PHRF racing, IRC, 420s, Lasers, Laser radials, V15's, J/24's, J/80's, Shields, and Bullseyes.

Après-sailing festivities will take place on the grounds of the Beverly Yacht Club with tents, food, drinks and entertainment over the three-day event. Mark your calendars for this fun and popular regatta. For more information, please visit: www.buzzardsbayregatta.com.

Barden's Boat Yard, Inc.
2 Island Wharf Rd, Marion • 508-748-0250
We have a few moorings still available for Summer
Call/email us today
Certified Service & Repair ~ Inboards & Outboards
Fiberglass & Carpentry & Rigging & Varnish
Your Full Service Boat Yard on Beautiful Sippican Harbor!
Bardensboatyard@comcast.net • www.bardensboatyard.com
est. 1927

H.I.S. CONSTRUCTION
- Designs to Details
- Painting, Masonry, Carpentry
- Quality, Experience
- Residential/Commercial
- Licensed/Insured
- Free, friendly estimates

Bruce Maksy
508-763-3629

'Protect, Present & Preserve'

At Rogers Gallery our staff works with each customer to create the ideal framing solution for their valued artwork.

Our Museum Quality standards in materials and framing techniques has earned our reputation for choice and excellence for over 30 years.

ROGERS GALLERY
RIVER ★ SHOPS
Route 6 Mattapoisett
508 758-3641 OPEN Tues.-Sat. 9:30-5:00

CLASSIFIED ADVERTISEMENTS

MATTAPOISETT VILLAGE
2 bedroom furnished home on harbor w/spectacular view-all utilities included, TV & wireless included. Available monthly 'til end of June. Weekly July & August. Call 508-758-2669, cell 508-971-2233. View on:
rentalsmattapoisett.com

MATTAPOISETT YR. ROUND
OVERSIZED 1ST FLOOR 2 BDRM APT.
NEAR VILLAGE $975 PER/MO
FISHER & ROCHA INC 508-758-6738

MELINDA EATON
DRAPERY WORKROOM
custom home and marine interiors
blinds, shades, drapes, cushions and more
508-758-9404 or email maekee@comcast.net

MIKE'S APPLIANCE - Sales and Service - Experienced with all brands. Also available evenings, weekends and holidays.
Call Mike Healy at (508) 748-2557

Moving? Two men and clean enclosed truck for hire. Licensed and insured local and long distance moving. $85./hr. D.P.U. #29374.
(508)992-4021 or cell 508-525-0248

Need a Plumber?
Reliable. Reasonable.
Lic#25805 Joe 508-998-7019

NEED TO LOSE WEIGHT?
Call The Diet Doctor
508-965-8042

PAINTING & PAPERING & more. Give your home a new look without remodeling. Expertise, Reliability and Cleanliness at affordable prices. Insured. Call for Free Estimate..508-525-3012

PAINTING: Interior/Exterior
Powerwashing - Wallpaper Removal
Professional, Reasonable, Reliable, Ref's
10 yrs exp. No Job Too Small 774-451-7113

PAINTING PLUS!
Carpentry & Trim & Sidewall Repair
Interior & Exterior Painting
38 yrs experience. Lic.
Call Paul at 508-667-5632

PETER M. O'DONNELL ROOFING & SIDING
Vinyl Siding-Gutters-Cedar Shingles
Aluminum Trim-Windows-Doors
Licensed-Insured-Free Estimates-Over 35 yrs exp.
Lic #037601 Call 508-758-9682

POWER WASHING
Cleans all types of siding and shingles
Also specializing in siding & shingle replacement
New Roofs and Repairs. Free estimates-Insured
Michael Clancy 508-758-4392

Purchasing Antiques and Collectables: Glassware, Bottles, Toys, Stoneware, Stamps, Coins, Military and such. Call 508-763-2582

Reese Tow Champ Tow Bar
Adjustable arms, galvanized steel with safety chains. Fits 2" ball, rated 5000lb. Good condition. Call Louie 508-758-9609

CLASSIFIED ADVERTISEMENTS

REPTILE BIRTHDAY PARTIES
FUN & FACTUAL
Comes right to your party !
www.crazycoolcreatures.com
1-774-563-9523

ROCHESTER APARTMENT: Exceptional, large 1 bedroom apartment. Cathedral ceilings, skylights, sun deck. No pets/smoking. $850/mo.
HOME IN CENTER VILLAGE: over 55 comm. New two bed/2 bath, A/C, gas fireplace. $1450/mo. No pets/smoking. 1st, last & security. **Call 508-763-5631**

Rochester Apt for Rent
1 Bd w/ W/D, deck, close to 140/495 & T, no pets/no smoking
Great for single professional.
$900 includes all utilities & cable
508-789-9871

SANDPIPER INTERIORS
CUSTOM WINDOW TREATMENTS
Drapes, Roman Shades, Balloons
Designer Valances and more...
HUNTER DOUGLAS BLINDS
DESIGNER FABRICS & TRIMS
Call Jeannette Mello 508-758-4847

SEASONED FIREWOOD.
$225.00 a cord delivered. 1/2 cords. deliveries also. please call 508-971-3884

SMALL JOBS
Drywall, Plaster, Masonry, Tile...Etc.
ODD JOBS Tom DeCosta 508-789-7543 Lic/Ins

Snow Removal
Contact Scott Leonard @ 774.930.0585

ST. JUDE'S NOVENA May the Sacred Heart of Jesus be adored, glorified, loved and preserved throughout the world now and forever. Sacred Heart of Jesus, pray for us. St. Jude,worker of miracles, pray for us. St. Jude, helper of the hopeless, pray for us. Say this prayer 9 times a day. By the 8th day your prayer will be answered. Say it for 9 days. It has never been known to fail. Publication must be promised.
Thank You, St. Jude E.M.H.

Steve's mowing and more!
mowing, clean ups, boat detailing, power washing odd jobs, call 508-221-1338.

Storage for everyone at
HIGH STREET MINI STORAGE
Sizes 5' x 10' to 10' x 30'
ASK ABOUT OUR FREE MONTH PLAN Call 508-763-8990

Summer rental Crescent Beach Three bedrooms deck cute cozy clean cottage Walk to beach call 508-543-7637

SUPREME PAINTING CO.
Int/Ext. Commercial/Residentail - Powerwashing Over 20 years experience - Fully Insured 508-644-3404

Thank You St. Jude for answering my prayers. L.C.

HAPPY BIRTHDAY!

Don't forget to wish these people a Happy Birthday!

Claire Rezendes	February 25
Quinn Perry	February 25
Tori Saltmarsh	February 25
Jeanne Butler	February 26
Kristen Casey	February 26
Rick Bousquet	February 26
Savanah Morrell	February 26
Sydney Grace Merusi	February 26
Dottie Nunes	February 27
Faith Perkins	February 27
Patrick Denise	February 27
Courtney Cardoza	February 28
Gina Sprague	February 28
Angela Pedulli	March 1
Liam Waldron	March 1
McKenna Gilbert	March 1
McNeill Somers	March 1
Steven Price	March 1
Thomas Waldron	March 1
Andrew Murray	March 2
Dawn Underhill	March 2
Kerrin Souza	March 2
Abby Field	March 3
Courtney Tranfaglia	March 3
Mya Teixeira	March 3
Tammy Lopez	March 3

If you would like The Wanderer to announce a birthday for yourself, a friend or family member, please submit your information online to us at www.wanderer.com/birthday. To submit information by regular mail, please send the person's name (month and day) along with your name and phone number so we can confirm the information to Birthdays, c/o The Wanderer, P.O. Box 102, Mattapoisett, MA 02739. You may submit birthday announcements anytime during the year and they will be published/posted during the appropriate week.

Weekly SUDOKU

by Linda Thistle

7			6					2
		4			8	1	7	
	5			1		9		
	2		9				1	
5				4		3		
	4	9			1			8
2				8		6		
		8			6		3	
	3		4	2				5

Place a number in the empty boxes in such a way that each row across, each column down and each small 9-box square contains all of the numbers from one to nine.

DIFFICULTY THIS WEEK: ★★

★ Moderate ★★ Challenging
★★★ HOO BOY!

© 2010 King Features Synd., Inc.

Registration will open in April 2010. Stay tuned for future announcements and news.

Hugs for Healing

The Old Rochester Regional varsity cheer squad is raising money for a local foundation called Hugs For Healing. This foundation provides special canvas totes for cancer patients of all ages. These totes are filled with items that make treatments more bearable and are constant reminders of the love that surrounds a patient. Each item is chosen with comfort in mind: a journal and pen to write down thoughts, a comfortable zip-front sweatshirt, a lanyard for patient ID or family photos and a stress ball.

The cheerleaders are selling paper links for $1 on which students can write a person's name in memory of or in honor of. Later these links will be made into a chain. The homeroom with the longest chain will win donuts for their class. Pink and blue bracelets displaying Hugs For Healing are also for sale for $2 each. Many people are also making flat donations to help support this cause. For more information please visit www.hugsforhealing.com or become a HFH fan on Facebook.

Marion Public Health Announcement

The seasonal and H1N1 flu vaccines are available for free to Marion, Mattapoisett, and Rochester residents. The Centers for Disease Control and Prevention (CDC) recommends that children 9 years of age and younger receive two doses of H1N1 vaccine.

Please call for more information or to schedule an appointment. Marion residents call 508-748-3530; Mattapoisett residents call 508-758-4118; and Rochester residents call 508-763-5421.

School Vacation Video Camps at ORCTV

ORCTV is offering a video production camp to Tri-Town youth. This camp will run during April vacation. Youth will learn digital camcorders, editing and studio production. Space is limited. The cost is $100 per child per session, ages 11-14. Please call ORCTV 508-748-1600 to sign up or for more information. Price includes snacks, T- shirt and Annual Membership.

PAULINO CUSTOM TILE
Kitchens, Bathrooms, Walls, Floors, & Grouting
CERAMIC TILE • PAINTING
& HOME REPAIRS
For All Your Home Improvement Needs
508-965-9035

MORE Fit Confident Motivated
In 2010

"Almost immediately after my daughter started her classes at Nexus Martial Arts, I noticed a positive change in her. She was more focused in school, showing more dedication to her home-work assignments and demonstrating self-control with her conduct. And overall, her confidence level has seen the biggest change. Enrolling her in the Nexus Martial Arts program was a great decision."
-Jill Day

"I know I am in the right place to train... I am absolutely amped up after another awesome class. I have never learned so much in so little time anywhere... the instructors at Nexus are the best, along with the camaraderie."
-Darrin Pinto

2010 Jump Start Special
2 Intro Lessons, Uniform & Personal Goals Tracker
Only $24.95!
CALL TODAY
508-295-5427
WWW.NEXUSMA.COM
14 Kendrick Rd, Wareham
NEXUS MARTIAL ARTS & FITNESS

CLASSIFIED ADVERTISEMENTS

INTERIOR DESIGN COURSES
"Fabrics: How to Create Harmony"
March 9 & 10 - 6:30-8:30pm
"Outdoor Spaces"
March 23 & 24 - 6:30-8:30pm
More info @ 508-758-2304
Donna Lee Tufts, ASID
Create your own group! Call Donna

JERRY PEDRO
QUALITY INTERIOR PAINTING
Reasonable Prices-Free Estimates-Insured
508-763-8996

JIM OIEN - ELECTRICIAN
NO JOB TOO SMALL!!!
508-748-0718 / 508-863-3067

J.R. FONTECCHIO CONSTRUCTION
Complete residential & commercial improvements & repairs. Framing to custom finish carpentry, punchlist items to structural changes. Over 30 yrs exp, lic & ins. BBB Member. Please call John 508-997-0663/508-954-8782 fontecchioconstruction@hotmail.com

---

J&R Removal Services
Basement, Attic, Yard Cleanouts,
Dump Runs, Brush Removal
10% Senior Discount
All Size Loads
Truck Cell # 508-364-4543

K W POWERWASHING & PAINTING INTERIOR-EXTERIOR - REFERENCES
Since 1985 Fully Insured
CALL KEVIN AT (508) 997-2892

Lawn Service
Clean Ups - Dump Trips - Mulch
Heavy brush cutting, chain saw
Jonathan 508-758-3347
Cell 508-287-4824

LOST Westmarine wood/plastic boat oar near Molly's Cove Call Bill 508 758 3271

Lovely Cottage at Crescent Beach
3 bedroom cottage, one block from beach, dishwasher, deck with grill, cable and internet, no smoking, no pets, available May 1- July 17; August 21- October 3. 617-413-9126 or mar_hic@msn.com.

MATTAPOISETT - 1ST MONTH FREE Quiet, yr. rnd. Well maintained, 1st & 2nd flr - 1 & 2 bdrm. Off street parking. Non smokers. Lse, dep, no pets. $750-$900.
508 758-6565

LOW DUST TO NO DUST
FLOOR SANDING
Truck mounted vacuum gets the dust.
Wood floors, installed, sanded and finished.
Russell Browne 508-763-4459

CLASSIFIED ADVERTISEMENTS

MAJOR ENGINEERING CO.
"Your boiler doctor since 1973"
Oil furnace cleaning special for 1st time customers $85. Senior Citizens $10 off.
Special ends 2/28/10. Call 508-984-4504
Only with this coupon/ad

MAKE A PERMANENT INVESTMENT IN YOURSELF with PERMANENT MAKE-UP BY ABOUT FACE.
WAKE-UP with MAKE-UP every day!
By appointment only. 508-295-4322.
FREE CONSULT. Gift Certificates Available

Marion - Front St. - Townhouse Apartment
Large, two level - 1 BR unit, $900 /month plus utilities. No smoking, no pets, (508) 965-1870

MARION HARBOR MOORING
Seasonal lease, off Bardens, for 35' boat
Contact Bill at 508-930-7352

MARION VILLAGE
PROFESSIONAL OFFICE SPACE
FOR RENT 828 sq.ft. $800 per/mo.
or 1421 sq ft. $1600 per/mo.
MATTAPOISETT OFFICE SPACE
500 sq ft. $600 per/mo.
or 600 sq.ft. $725 per/mo.
FISHER & ROCHA INC. 508-758-6738

MARION VILLAGE
PROFESSIONAL OFFICE SPACE
FOR RENT 828 sq.ft. $800 per/mo.
or 1421 sq ft. $1600 per/mo.
MATTAPOISETT OFFICE SPACE
500 sq ft. $600 per/mo.
or 600 sq.ft. $725 per/mo.
FISHER & ROCHA INC. 508-758-6738

Matt. Village Apartment, 2-BR, just refurbished, over view of village from 3rd flr penthouse, 43 North St, $850/mo, Call: 508-758-9481

MATTAPOISETT DEER CROSSING
1 & 2 bedrooms townhouse rentals.
508-758-9534

MATTAPOISETT SHORT TERM FURNISHED RENTAL ACROSS FROM THE WHARF. LARGE 1 BEDROOM APT. 413-237-3730

NEED JUST A LITTLE HELP?
Shopping, Laundry, Light Housekeeping
Cooking, Scrabble, etc. An extra pair of hands, just a few hours here & there.
Call Tina 508-748-3705
Happy, Patient, Affordable

Mattapoisett Village apartment, beautiful, sunny, spacious, two bedrooms. No smoking, no pets. $975/mo. Please call 802 457-2264

N.B. North, Cozy 2 bedroom, modern, deleaded, large yard. Sec. 8. $650/mo. 508-748-3656

NEIGHBORS HELPING NEIGHBORS
For Mattapoisett
Weekdays 9-3
508-758-4110
FISH

The Wanderer Subscription Form

First Class Mail
☐ One Year $58
☐ 6 Months $29

Name _____

Address _____

City _____

State _____ Zip _____

Starting Date:
☐ Immediately ☐ Renewal

Return completed form to:
The Wanderer
P.O. Box 102
55 County Road
Mattapoisett, MA 02739

Order on line at:
www.wanderer.com

Sudoku Answer

7	8	1	6	3	9	4	5	2
9	6	4	2	5	8	1	7	3
3	5	2	7	1	4	9	8	6
8	2	3	9	6	5	7	1	4
5	1	7	8	4	2	3	6	9
6	4	9	3	7	1	5	2	8
2	9	5	1	8	3	6	4	7
4	7	8	5	9	6	2	3	1
1	3	6	4	2	7	8	9	5

CROSSWORD SOLUTION

S	A	I	P	A	N	■	P	E	A	C	E	■	W	A	C	O	■	A	L	B
A	C	C	U	S	E	■	O	R	L	O	N	■	O	S	L	O	■	F	A	R
W	H	E	N	P	I	L	G	R	I	M	S	■	R	H	A	P	S	O	D	Y
N	E	D	■	■	G	O	O	S	E	■	■	S	T	E	M	■	C	O	L	A
■	■	■	C	O	H	N	■	■	N	Y	M	P	H	■	M	A	R	T	E	N
M	A	J	O	R	S	■	C	A	S	A	B	A	■	S	I	D	E	■	■	■
E	L	E	N	A	■	P	A	N	■	P	A	R	T	I	E	D	W	H	A	T
L	A	E	■	T	A	I	N	T	S	■	■	■	■	E	A	R	L	■	O	B	I
D	I	P	L	O	M	A	T	I	C	■	D	E	E	M	■	E	D	S	E	L
■	■	■	O	R	O	N	O	■	R	O	O	M	■	■	■	D	E	N	T	E
■	D	A	D	■	S	O	R	T	O	F	M	U	S	I	C	■	L	I	S	■
C	A	M	E	L	■	■	■	A	L	F	A	■	U	R	I	A	H	■	■	■
A	L	E	N	E	■	S	H	E	L	■	I	N	T	A	N	G	I	B	L	E
R	A	N	■	T	Y	K	E	■	■	■	N	A	T	T	E	R	■	R	A	V
D	I	D	T	H	E	Y	P	L	A	Y	■	T	O	E	■	E	L	A	T	E
■	■	■	H	A	L	E	■	A	V	A	L	O	N	■	M	E	A	G	E	R
T	H	R	I	L	L	■	O	S	A	K	A	■	■	L	A	D	Y	■	■	■
R	O	E	G	■	O	M	I	T	■	■	R	O	T	O	R	■	■	S	A	O
E	S	C	H	E	W	A	L	■	P	L	Y	M	O	U	T	H	R	O	C	K
S	E	A	■	G	E	N	E	■	S	E	N	O	R	■	H	E	I	F	E	R

Mattapoisett Friends of the Elderly

The Mattapoisett Friends of the Elderly St. Patrick's Day Party will be on **March 18** at noon at the Knights of Columbus in Mattapoisett. Please pick up your free ticket at the Council on Aging in the Center School. There is an elevator at the Center School.

Mark your calendars for these upcoming senior events:

• The Pie Sale will be held at the Seaport next to the Mattapoisett Post Office on **April 3** from 9:00 am until the pie is gone. Why spend your time baking when you can buy some wonderful baked items by many of our best bakers?

• The next Mattapoisett Friends of the Elderly movie will be on **March 30**.

The Friends have some lovely hand-sketched cards by a local artist. These cards may be sold individually or in a set of 6. All the scenes depict Mattapoisett. They are truly one-of-a-kind. They make great gifts and note-cards for yourself! They may be viewed at the COA.

Remember that the COA rooms are open all week for your convenience. Please come to the Senior Center and meet some people, enjoy lots of games, coffee, tea, and goodies. Someone may be looking for a person with whom to play cards or Scrabble.

Lions Club News

• **Dinner Caberet** – The Mattapoisett Lions Club is sponsoring a Dinner Cabaret on Saturday, **March 20** to benefit a New Lions Scholarship Fund for local high school students. The event will be held at the Knights of Columbus Hall, Route 6, in Mattapoisett.

This cabaret-style dinner and show will begin with cocktails at 6:00 pm with a cash bar. A buffet dinner of roast pork will begin at 6:30 pm, followed by an evening of entertainment featuring local talent. Tickets are $18 per person, $16 for seniors (65+) and all proceeds benefit the new Mattapoisett Lions Club Scholarship Fund.

For tickets or more information, contact Clay King at 508-758-6401 or Bill Calusine at 508-758-3578 or visit www.mattapoisettlionsclub.org.

• **Senior Turkey Dinner** – Seniors, mark your calendars – the Senior Turkey Dinner is scheduled for Saturday, **April 24** at noon at the Reynard Hall in the Congregational Church.

• **Harbor Days** – Despite these frigid temperatures, it's hard to believe that Harbor Days is just around the corner, kicking off on Sunday, **July 11** with the triathlon, and culminating that weekend with the craft fair.

Interested in joining a wonderful service organization whose motto is "We Serve" and where every penny raised from the public must be returned to the public? Please see our website at www.mattapoisettlionsclub.org. The Mattapoisett Lions Club meets the second and fourth Wednesdays of the month at 6:30 pm at the Mattapoisett Chowder House. For more information visit our website at www.mattapoisettlionsclub.org.

Gateway Babe Ruth Signups

Gateway Babe Ruth is now accepting on line registrations for the 2010 Baseball Season. Players living in the towns of Carver, Marion, Mattapoisett, Rochester and Wareham who will be 13, 14 or 15 years of age before May 1, 2010 are eligible to play. To download registration forms, go to www.gatewaybaberuth.org. Forms must be

EDWIN L. PERKINS Co., Inc.
PLUMBING & HEATING
Reg. # 8967
508-758-3568
• Serving the Greater Mattapoisett Area Since 1935
• Licensed Men
21 North Street, Mattapoisett

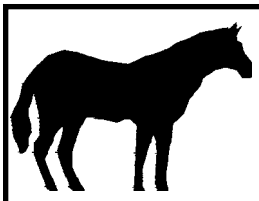
Sunnynook Farm
32 Neck Road, Rochester
508-763-5405
Open Mon.-Fri. 8:30-5pm, Sat 8-4
Blue Seal • Triple Crown
Purina • Poulin • Nutrena
~call for delivery schedule ~
Equine • Small Pet • Supplements
Muzuri Exotic Pet • Bird Seed
Landscaping Materials ~ crushed stone ~ loam ~ sand ~ compost
Pine Shavings
$4.90/3.25 cu. ft. bag
Lucerne Farms Forage Feeds
Sweet PDZ Stall Refresher
New York Hay 1st & 2nd cut

CLASSIFIED ADVERTISEMENTS

Claire's Custom Slipcovers & Drapes
Pillows, Comforters, Table covers,
Dust ruffles, Valances
Claire J. White 508-947-9038

Custom Fit **NEW** Stainless Steel Pickup Bed Rails
Stake pocket type. No drilling. Size fits all bed lengths. New cost $214. Asking $100.
Call Louie 508-758-9609

DRIVEWAYS PLOWED
shoveling, sanding, salt available
508-291-4907
W. Wareham & surrounding areas
www.keithisremodeling.com

DRYWALL: hanging - taping - skim coat - plastering & painting. Install bulkheads. Small jobs welcome. Very reasonable. Call Dave or Jeff 508-717-4694, 508-287-0010

Dump Runs and MORE Any cleanup, yards, houses, attics, apts, some landscaping, etc.. and Metal pickup... Call Cliff 508-472-8539

Elderly Electric Lift Chair
Used 1 summer. Excellent condition. Pd $800 plus 1/2 price. 774-263-1632

EVERETT'S HOME IMPROVMENT
LIC. **508-998-0763** INS.
SEAMLESS GUTTER-DECKS-DOORS PAINTING-GARAGES-FENCE-WINDOWS ADDITIONS-ROOFING-KITCHENS-FLOORING

Experienced CNC Lathe Machinist
Must be able to program, set-up and operate machinery. Minimum 5 years experience.
Screw machine knowledge a plus.
Email or Fax resumes to:
LFoley@fivestarcompanies.net
Fax: 508-998-5630

Fairhaven Center Apartment for Rent-2nd Floor, balcony, 3 BR, office,1BA, attic, large sunny kitchen, w/d hookup, $1,000 per mo. plus utilities. 508-789-5014

Fairhaven Harbor-View Apt 3 bed/1 bath
Newly remodeled, new oak plank floors throughout. Microwave, stove fridge and washer/ dryer supplied. 1 Block from center, 2 blocks to bike trail.
$1100 1st last, no pets, no smoking
call Russell 508-728-0178

Fairhaven, 12 yr.old, Tri-Level, 4br, 3ba, 2car, Cen. AC. 2300sq.ft, 1acre, on cul-de-sac.near Rt 240. Large rooms, possible In-Law. $ 1600/ mth. + util. NO SMOKING, NO PETS. 508-991-7746 Leave message

---

Fairhaven, $725, Large One Bedroom
Hardwood Floors, Large Rooms, Quiet Building
Call 508-317-0137

FED UP WITH HAM
& EGG CARPENTRY?
For good old fashioned quality at reasonable prices, call the "Old Master Craftsman,"
R. Scott Armbruster. 508-758-2891

CLASSIFIED ADVERTISEMENTS

FINE FURNITURE RESTORATION
Free Estimates - 11 yrs experience
Do your Heirloom Antiques need some TLC?
Call Michael 508-997-1079
Hand Crafted Custom Furniture
www.floatingstonewoodworks.com

For Rent: Marion Village, garage apartment, loft style, ideal for single, non-smoker, no pets, year round. $775 plus utilities. F & L. 508-748-0550

For Sale
22' 1968 dexter bass boat. Needs power. $2,500 o.b.o. 508-667-9622

For Rent

5 bedroom waterfront cottage on Pt. Connett Mattapoisett
July and August availability

Contact Kim or Richard Pelletier at
860 742 9967

Guida's Cleaning
Portuguese Style, Home and Office
508-287-7947, 774-202-5510

HAIR UNLIMITED
508-758-2200
www.HairUnlimitedSalon.com

HARRY BENSON - HOME REPAIRS Interior & Exterior Painting,
Power Washing, Carpentry.
Reasonable Rates. (508) 758-9839

Highline Carpentry
No Job Too Small!
Decks and Porches - Trim and Siding
Window and Door Replacement
Contact Scott Leonard @ 774.930.0585
www.highlinecarpentry.blogspot.com

HOME FSBO PRIVATE ROAD & BEACH
MATTAPOISETT - WINNATUXETT ROAD
4BR, 2.5BA, w/ 2car garage, 1+acre, town sewer
Needs TLC. $539k. 617-480-9811

Homecare
Design & Property Management
...all phases of home care and maintenance...
Serving the Tri-Town area for over 25 years!
please see our display ad
Craig M. Mechler 5008.758.2986
homecaredpm@verizon.net
Winter Home Watch Programs

House For Sale on Broadmarsh Cove, Hamilton Beach, Wareham. 3 bedroom, extra lot, water view, beach rights. $190,000. 508-291-0424

HOUSECLEANING--Dependable, with attention to detail. Weekly or Bi-Weekly..Call for estimate..508-525-3012

I BUY TOOLS
Retiree buys machinist, automotive & woodworking tools to fix & resell to keep busy.
Call Rusty 781-789-0672

CLASSIFIED INFORMATION

Classified Policy: All Classified Advertisements must be prepaid and can be placed at our office or on line at www.wanderer.com.

Classified Deadline: Tuesday at 10:00 am for Thursday's paper.

Classified Rates:
Classified Advertisements are $5.00 for 3 lines or less per week. Each additional line is $1.00 per week. There are an average of six words per line.

Classified Guidelines:
*As a general rule there are approximately six words per line in a standard classified ad.
*Blank Lines cannot be used in Classified Advertisements.
*There is only upper case and lower case lettering.
*No Graphics may be used in Classified Ads.

Mailing Classified Ads: Ads can be mailed with payment to P.O. Box 102, Mattapoisett, MA 02739

Dropping Off Classified Advertisements: Ads can be dropped by our office at 55 County Road in Mattapoisett, Monday, Thurs, Fri -9am to 3pm; Tuesday 9am to noon

Legal Advertisements:
* Legal Ads are $1.00 per line, at a minimum of $20. per ad.

off the mark by Mark Parisi

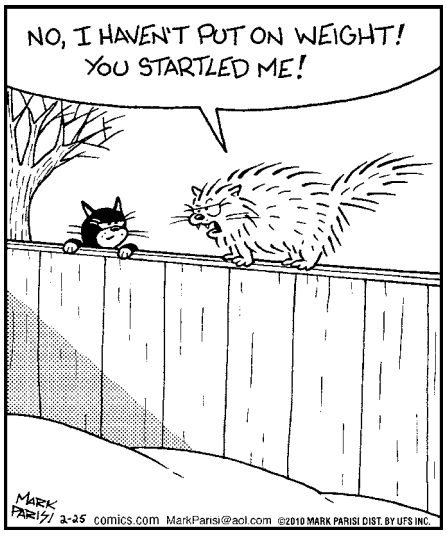

submitted by **March 23**, 2010. Tryouts will be conducted for each League. Dates are listed on the website. All parents are encouraged to volunteer their time to the Gateway League. For more information go to www.gatewaybaberuth.org,

South Coast Chamber Music Society

The final concert program of the South Coast Chamber Music Society's tenth anniversary season couples classic works in the chamber music repertory with exciting, less familiar compositions that promise to expand the audience's musical horizons.

Offered at 5:00 pm on Saturday **March 20**, at St. Gabriel's Church in Marion, and at 3:00 pm on Sunday, **March 21**, at Grace Episcopal Church in New Bedford, the concerts bring together the particularly rich sounds of piano, oboe, violin, and cello, all played by absolute masters of their art.

SCCMS members Donna Marie Cobert, Piotr Buczek, and Timothy Roberts will be joined once again by pianist Janice Weber. Ms. Weber, a member of the piano faculty at the Boston Conservatory and a teacher at Brandeis University, will be quite busy, soloing in Robert Schumann's Three Romances, Op. 28, and appearing as well in Mendelssohn's Piano Trio No. 1 in D Minor, Op. 49; Victor Emanuel Bendix's Andante for Oboe, Violoncello and Piano; and in Paul Schoenfield's Café Music for violin, cello, and piano.

The musicians are all particularly excited about playing Schoenfield's Café Music, which premiered in St. Paul, Minnesota in 1987. Trying to write what he called "a kind of high-class dinner music," Schoenfield wound up with a fascinating piece that manages to assimilate a wide range of early 20th century American, Viennese, light classical, gypsy, and Broadway styles, including a paraphrase of a beautiful Chassidic melody.

Both concerts will be preceded by a talk on a relevant aspect of the performances by Anthony J. Lewis, Ph.D. The talk begins one half hour before the concerts, at 4:30 pm in Marion and at 2:30 pm in New Bedford.

Tickets may be purchased for $18 at the Bookstall on Front Street in Marion, at the Symphony Music Shop on Route 6 in Dartmouth, ordered in advance by calling 508-295-2968, or at the door on the day of the concert. Persons aged 16 and under are encouraged and admitted free of charge. Both concert venues are wheelchair accessible. For more information on SCCMS programs, ticket purchases, and directions please visit our website, www.southcoastchambermusic.org or call 508-295-2968.

The South Coast Chamber Music Society is a 501(c)3 non-profit organization dedicated to presenting high quality chamber music to Greater New Bedford and the communities of Southeastern Massachusetts.

Marion Natural History Museum

• **Picnic in the Past** – There will be a Friday evening program at the Museum on **February 26**, on the archaeology of Southeastern Massachusetts from 5:00 to 6:30 pm. Bring your picnic blanket and sit back with the family to learn about who lived in our home before we did. Program partially funded by the Marion Cultural Council.

Upcoming After-school Programs:

• **March 10** – Butterflies of the museum with museum director Elizabeth Leidhold. We will be looking at the museum's historic butterfly displays and working on a project. Cost is $4.00 per child, $6.00 per adult or $10.00 per family.

Plumb Library News

• **Just the Facts** – The March selection for the "Just the Facts" Nonfiction Book Group will be *How the Irish Saved Civilization: The Untold Story of Ireland's Heroic Role from the Fall of Rome to the Rise of Medieval Europe*, by Thomas Cahill. During the Dark Ages, learning and scholarship disappeared from the European continent – with the exception of Ireland, the "island of saints and scholars", and of St. Patrick and the Book of Kells. We will discuss this book on Monday, **March 15** at 6:30 pm. Books and audiobooks are available at the desk, or bring your own copy.

• **Cafe Parlez Goes to the Movies** – Café Parlez will explore *Longitude: The True Story of a Lone Genius Who Solved the Greatest Scientific Problem of His Time*, by Dava Sobel. In 1714, England's Parliament offered a huge reward to anyone whose method of measuring longitude could be proven successful.

One man, John Harrison, dared to imagine a clock that would keep precise time at sea. In 2000, it was made into a TV movie starring Jeremy Irons, Michael Gambon, and Gemma Jones. This book will be discussed on Thursday, **March 25** at 6:30 pm. Books and audiobooks are available at the desk, or bring your own copy.

• **New Website** – Everyone is invited to visit the Plumb Library's website, www.plumblibrary.com, to sign up to receive e-newsletters in your inbox. Some of the newsletters available are: New Books Just Received, the Plumb Library Monthly Newsletter, Staff Reads, Fiction

Small Engine Repair
15 Years of Experience
Winter Is Here. Get your Chainsaw or Snowblower Tuned up now.
Chain Sharpening Available.

Serving All Your Outdoor Power Repair Needs
Frank Viera Owner/Technician
508-965-8134 • Main St., Acushnet, MA

CLASSIFIED ADVERTISEMENTS

2008 GRAND MARQUIS LS
WHT, 4.6L, ALL POSSIBLE OPTIONS,MINT ALWAYS GARAGED,41,000MI. $14,500 obo TEL 774-263-8219 CALL FOR DETAILS

---

3 BR, 2BA Mattapoisett Home. Hardwood floors, back deck, 1 car garage, good location. Available immediately. No pets. No Smoking. Call Patrick @508-717-4914

---

4 Bdrm, 2 Bath Cape For Rent Summer 2010 Located right behind Silvershell Beach, Marion 774-263-1632

Accupointe Acupuncture
Gentle Japanese Techniques
Fairhaven, Wareham and Cotuit
Laurie Waclawik, Lic. Ac. 508-991-5911

ACUSHNET APARTMENT
2 bedrooms & an office. Off street parking, washer & dryer hookups, storage. Newly renovated. $900/mo. First, last, sec. 508-726-9328

All Types of Alterations
Men's - Ladies - Children
IT'S SEW EASY
Tailoring by Mario Luzza
265 Wareham Rd, Marion
(508) 748-6500

ANTIQUES MARKET
Sunday, February 28
9-1, VFW Hall
Rte 6, Marion
Admission Free

APPLIANCE REPAIR
Washers, Dryers, Stoves & More
508-954-5277

APPROVED HOUSE LOTS in Mattapoisett w/ town sewer & water. Starting @ $250,000.
ACREAGE - 7 or 10 acres $250,000.
9 3/4 acres w/450 ft. frontage on Mattapoisett River $385,000.
FISHER & ROCHA INC. 508-758-6738

APPROVED HOUSE LOTS in Mattapoisett w/ town sewer & water. Starting @ $250,000.
ACREAGE - 7 or 10 acres $250,000.
9 3/4 acres w/450 ft. frontage on Mattapoisett River $385,000.
FISHER & ROCHA INC. 508-758-6738

CLASSIFIED ADVERTISEMENTS

Art Lessons: Fox Run Studio offers Private Instruction in all mediums. Children and adults, coastal watercolors, commissions accepted. 508-758-9240

BASIC CLEANINGS
Weekly-Biweekly, reasonable rate, references. 19 yrs experience. 774-451-8619

Bobcat T300 Track Loader, cab-heat-air, 81 HP, 1870 Hours, Good condition! Rock bottom price $4500, contact dmtub6@msn.com, 978-477-0214.

BOB'S LAWN SERVICE
Bobcat Work & Mulching
DUMP RUNS
508-996-0943 or 774-263-4002

Brandon's Tree Service & Landscaping
-Professional Tree Trimming & Removals-
-Bobcat Service, Full Landscaping, Cleanups-
-Stone Walls, Patios, Firewood etc.-
Call Jeff at 508-232-9949

Buildable Lot - MARION -
Close to I-195. Town sewer/water. Quiet street. $125,000 or BO. Or builder package available 508-748-2500

Building Lot for Sale.
1.4 acre country, wooded, building lot. Perc tested. Town water. $200,000.00
Call 508 758-6565 for details.

CALL DAVE - THE LOCAL GUY
Maintenance, Painting & Repairs
Home Improvements
Roofing - Siding - Gutters - Decks
Quality Work - Low Prices
Call 508-596-3798 or 508-758-2621

CERAMIC TILE REPAIR
Regrout Tub & Showers.
Install tile, glass, stone & laminate floors.
508-509-8031 Gary Picard

Fairhaven House on Water
Fully furnished, Available 'til May 508-997-7867

Chrissy Ann Ceramics
Handmade Tiles, Dishware and Home Accents!
Looking for that special handmade one of a kind piece for a special gift or to warm your home? Visit my New Bedford studio or shop online!
www.chrissyannceramics.com

The *Wanderer*

The Wanderer *is an independently owned and published weekly newspaper that is distributed to the public free of charge throughout Mattapoisett, Marion, Rochester and the surrounding communities.*

Mailing Address:
P.O. Box 102
Mattapoisett, MA 02739
Office:
55 County Road (Route 6) Mattapoisett

Telephone: (508) 758-9055
FAX: (508) 758-4845

Web Page: www.wanderer.com
E-mail:
General/Advertising: office@wanderer.com
News: news@wanderer.com

Deadlines:
(Display Ads) Friday at 3pm
(All Others) Tuesday at 10am
Office Hours:
Mon., Thur. & Fri. 9am-3pm
Tues. 9am - 12 noon
Staff:
Paul R. Lopes, Editor
Anne O'Brien Kakley, News Editor
Patricia Aleks, Office Manager
Mary Redman,
Advertising Representative
Denise Mello,
Advertising Representative
Eletha Yeaton, Copy Editor
Laura Pedulli, Reporter
Sarah Katherine Taylor, Correspondent

© 2009 Wanderer Com, Inc.
All rights reserved, no part of this publication may be reproduced without permission.
ISSN 1559-1212

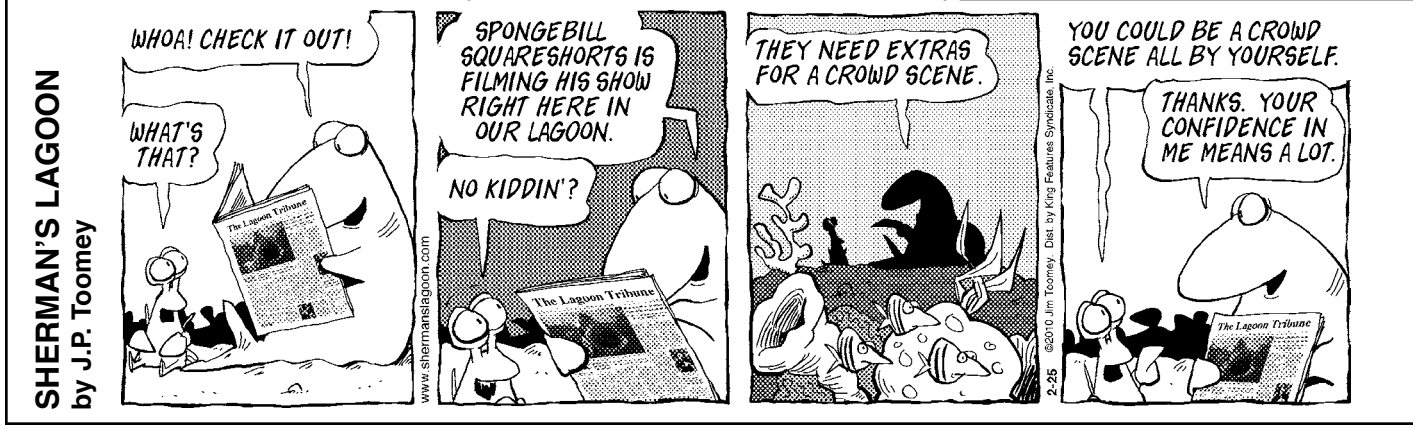

Bestsellers, New Romance, Children's Fiction, and much more.

For more information on these or any programs at the library, call 508-763-8600 or email info@plumblibrary.com.

Mattapoisett Free Public Library

• **Quilts and The Underground Railroad** – Beginning Saturday, **February 27**, students in grade 4 and up are invited to participate in a five-week quilting workshop at the Mattapoisett Free Public Library. Under the guidance of Barb Gaspar and Children's Librarian Linda Burke, participants will learn quilting skills while creating two beautiful quilts, one of which will later be raffled off during Harbor Days this summer. The proceeds of the raffle will benefit Children's Programs at the library. The other quilt will be hand quilted as part of a Harbor Days demonstration.

The workshop is scheduled from 10:00 am to noon on consecutive Saturdays in the Children's Department. Participants need to bring scissors to cut fabric, 12" plastic clear ruler, a canvas bag for supplies, and a large spool of off-white, all purpose thread. Other supplies will be provided.

Students will learn about the secret maps that slaves used to escape to freedom, and how it is said that quilts helped distinguish between safety and danger as part of the Underground Railroad. Ms. Gaspar will use information based on Jacqueline Tobin's book, *Hidden in Plain View: A Secret Story of the Quilts and the Underground Railroad*, and *The Secret to Freedom* by Marcia K. Vaughn.

Registration is required and the workshop is limited to 15 students. Please call 508-758-4171 to sign up.

• **Be a Library Fan on Facebook –** Library patrons on Facebook can now get daily announcements of programs and services on the Mattapoisett Free Public Library's Facebook page! Become a Fan, support your library, view library photos, and log on to ask questions and post comments to the library staff. Accounts are free. Can't get here from there? Ask a librarian for assistance with your reading or information questions.

• **Book Discussion Group Expands** – The library's Book Discussion Group now meets on weekday mornings as well as the second Saturday of each month at 2:00 pm. Join interested readers on the second Thursday of each month at 11:00 am for coffee, tea, and book talk. The upcoming book for discussion on **March 11 and 13** is *Little Bee* by Chris Cleave. April's selections will include poetry reads and activities. May's selections will be memoirs by Carolyn Heilbrun and Augusten Burroughs. The genre itself and its popularity will also be considered. Everyone is welcome!

Grout Cleaning, Sealing and Regrouting
Picard Tiling Co.
Professional Grout Cleaning Services
Including: Tile Installation, Grout and Tile Repair and Sealing
Fully Insured with over 20 years of experience
508-996-8998

• **Gardening Books Featured** – It's time to move beyond the seed catalogs and into those glorious gardening books that help us prepare for spring. Look no further than the foyer of the library! A large display of flower and vegetable gardening books are featured and available for checking out. Be sure to bring your library card, and enter the free drawing for garden supplies.

• **Books for Sale to Benefit the Friends** – Visit the Friends' Book Case upstairs at the library to browse bargain books for sale every day to benefit the Friends of Mattapoisett Library. From 25 cents to a couple of dollars for newer titles, you can find fiction and non-fiction for great reading. The Friends also sell gift items for book lovers including the new book tote! Ask to see one at the Circulation Desk.

• **Writers' Group** – The Mattapoisett Library Writers' Group meets every first and third Tuesday at 6:30 pm in the Marine Room. Find out about some new publishing and contest deadlines, and share recent work. Everyone is welcome.

• **Tax Forms Available** – Federal tax forms are available at the library in the Reading Room. The staff can also help you copy or download forms that are not in the library in print format.

Real Estate Transactions

©2010 The Warren Group, reprinted with permission

Buyer(s)	Seller(s)	Address	City	Date	Price
Joseph Mills T Mills, Joseph	Carlton E Cook LT Cook, Deborah Ann	13 Briar Rd	Mattapoisett	02/12/2010	300000
Mitchell, William S	FNMA	5 Depot St	Mattapoisett	02/11/2010	250233
FHLM	Bacchiocchi, Richard L Taylor Bean&Whitaker M	20 Lady Slipper Trl	Rochester	02/04/2010	274759

*Visit us at **www.wanderer.com** to search past Real Estate Transactions with our searchable database*

Restaurant:
Mon.-Thurs. 12-9.
Fri. 11-10
Sat. 12-10
Sun. 12-9
Closed Tuesdays for the Winter

Tavern:
Mon.-Thur. 12-10
Fri. 11-11
Sat. & Sun. 12-11

THE ORIGINAL MATTAPOISETT CHOWDER HOUSE Since 1980

508-758-2333
508- 758-4782
79 Fairhaven Road, Route 6, Mattapoisett
Function Room

Sunday Brunch
10:30-1:30

carving station • omelette station
French toast • fresh fruit
fresh baked pastries & muffins
three Dinner Entrees Included
Grand Mimosa Included (over age 21)
$14.99 per Adult • $10.99 Seniors • $8 Children

Prime Rib Special
Thursdays & Fridays

Local Tides

Date	Day	High a.m.	High p.m.	Low a.m.	Low p.m.
February 25:	Thurs.	4:34	5:05	11:00	10:42
February 26:	Fri.	5:35	6:01	11:48	11:42
February 27:	Sat.	6:29	6:53	. . .	12:32
February 28:	Sun.	7:19	7:43	12:39	1:15
March 1:	Mon.	8:08	8:32	1:33	1:57
March 2:	Tues.	8:57	9:21	2:23	2:36
March 3:	Wed.	9:46	10:12	3:10	3:15
March 4:	Thurs.	10:36	11:03	3:56	3:54
March 5:	Fri.	11:28	11:57	4:41	4:34
March 6:	Sat.	. . .	12:21	5:31	5:20
March 7:	Sun.	12:53	1:17	6:40	6:15
March 8:	Mon.	1:53	2:18	8:46	7:36
March 9:	Tues.	3:00	3:23	9:49	9:19
March 10:	Wed.	4:08	4:26	10:30	10:21
March 11:	Thurs.	5:03	5:18	11:00	11:03
March 12:	Fri.	5:49	6:01	11:29	11:44
March 13:	Sat.	6:27	6:38	. . .	12:01
March 14:	Sun.	8:01	8:12	12:23	1:34

Phases of the Moon		
	Full Moon	February 28th
	Last Quarter	March 7th
	New Moon	March 15th
	First Quarter	March 23rd

I Found the Aardvark!

Each week, hidden somewhere in the pages of *The Wanderer* is a tiny drawing of an aardvark. The little guy you are looking for looks exactly like the one pictured above (but don't put down this page as your answer, there's another one hidden somewhere in this issue).

Once you find the aardvark you can submit your answer online and if you are right you will get Aardvark Points! You can then use these points to get cool Aardvark Prizes!

Each time you find the Aardvark you will also be entered in our monthly drawing for other cool Aardvark Prizes.

If you would like to enter the monthly drawing by mail, send your name, address and phone number along with the issue date and page number you found him in to: Wanderer - I Found the Aardvark, P.O. Box 102, Mattapoisett, MA 02739. Entries by mail will not be eligible for Aardvark Points.

To enter visit: www.wanderer.com and Click on *"I Found the Aardvark"*

In the February 18 issue the Aardvark was on page 11!

off the mark by Mark Parisi

PLUMB CORNER MARKET

565 Rounseville Rd.
Rochester, MA 02770
Phone: 508.763.5333

It's Easy to Shop at Plumb Corner Market!
Plenty of Parking · Friendly Service · Weekly Specials

- Be sure to check out our expanded Wine Section!

Open Everyday from 7am to 9pm

Prices Effective for : Friday, Feb. 26 – Thursday, Mar. 4, 2010

Blockbuster Prices!

USDA Choice Certified Angus Beef® Boneless
Bottom Round Roast
$2.59 lb.

Kirschner
Honey of a Ham
$3.99 lb.

Fresh & Tender
Sweet Asparagus
$1.78 lb.
Great Price!

Gallon
Garelick Farms 1% Low Fat Milk
$3.29

Maxwell House
10.5-11 oz. Assorted (Excludes Colombian & Decaf)
Maxwell House Ground Coffee
2/$5

Cheerios
Toasted Whole Grain Oat Cereal
12.25-14 oz. Original or Honey Nut
General Mills Cheerios Cereal
2/$5

Wine Shop & Beer Cooler Specials

All Beer is Plus Deposit

1.5 liter - Southeastern Australian Wines Assorted Varietals
Yellow Tail
$10.99

750 ml - California Wines Assorted Varietals
Cline $8.99

1.5 liter - California Wines Assorted Varietals
Fish Eye $9.99

750 ml - New Zealand Wines Sauvignon Blanc, Chardonnay or Merlot
Oyster Bay $10.99

3 liter - California Wines, Assorted Varietals
Black Box $19.99

We have over 75 varieties (and more coming) of wines that are only 3/$15 or $5.99 ea. Mix & Match wines from California, France, Italy, Argentina, Chile and Australia. *Come in & check out the selection!*

12 oz. Cans
Budweiser or Bud Light 18 Pack Sale $14.99

12 oz. Cans
Pabst Blue Ribbon 18 Pack Sale $10.99

Full Service Repairs on Saturdays

MasterCard VISA

RRR Auto Sales

REPAIR FACILITY

www.rrrautosales.com for a complete inventory of vehicles for sale, includes photos and prices

Open Mon-Fri 8-6, Sat 8-5

372 HUTTLESTON AVE., FAIRHAVEN, MA • (508) 997-0423 - (508) 997-0573

TIRED OF BEING RIPPED OFF SERVICING YOUR VEHICLE?

"NOBODY beats our prices on repairs!

*Servicing All Makes * Brakes * Exhaust
*Tune-ups * Front-end Work * Auto Diagnostics
*Towing Available * Timing Belts * Check Engine Lights

FREE SCRATCH TICKET
with Inspection Sticker with
Oil & Filter Change Combo
$44.95 *most vehicles
(Voucher available for oil & filter change if needed)

Oil & Filter Change
$19.95
(Includes free safety check)
*most vehicles

New Front or Rear Brakes Installed
$69.95 *most vehicles

New Front or Rear Brake Pads & Rotors Installed
$159.95 *most vehicles

FREE ESTIMATES!

MA STATE INSPECTION STATION

EXPIRES 2 2011

MA INSPECTION No. 36657 STATION

Recommended Dealer Maintenance Checks Performed Here Save $$$